LSU | SOFTBALL

DEAL US IN

LSU SOFTBALL RECORD BOOK

2024

Championship Tradition

WOMEN'S COLLEGE WORLD SERIES 2001 • 2004 • 2012 • 2015 • 2016 • 2017
SEC CHAMPIONS 1999 • 2000 • 2001 • 2002 • 2004
SEC TOURNAMENT CHAMPIONS 1999 • 2001 • 2002 • 2004 • 2007

INTRODUCTION

1 Table of Contents
2 Quick Facts
3 2024 Roster
4 2024 Radio/TV Roster

REVIEW

5 2023 Results
6 2023 Stats
7 2022 Game Superlatives
8 2023 HR Tracker
9 2023 Starting Lineups/ Win-Loss Summary
10 2022 Honors/Awards

HISTORY

11 All-Americans
12 NFCA/NCAA Regional Honors/Awards
13 SEC Honors/Awards
15 Louisiana Honors/Awards
17 Academic Honors/Awards
18 WCWS Salute
24 NCAA Tournament History
27 SEC Tournament History
30 Letterwinners
31 By The Numbers

RECORDS

33 Individual Game Records
35 Team Game Records
36 Individual Season Records
39 Team Season Records
42 Individual Career Records
45 Yearly Category Leaders
49 Year-by-Year Results
61 All-Time Records/Coaching Year-by-Year
62 LSU In The Polls
66 Miscellaneous Stats
68 Extra Inning Games/Ranked Opponents
72 Openers
73 Pitching Superlatives/Miscellaneous Streaks

LSU

74 Tiger Park
75 Mike Moore Performance Center
76 Tigers Worldwide
77 Academic Success

CREDITS
EDITOR: Keonte' Herrera
DESIGN: Lindsey Thompson

PHOTOGRAPHY
LSU Athletics Staff Photography

The 2024 LSU Softball Record Book is produced by the LSU Sports Information Office. The 2012 media guide was awarded "Best in the Nation" and 2013 media guide garnered "Best Cover in the Nation" status for the first time in program history by the College Sports Information Directors of America (CoSIDA). The publication also collected second-place finishes in 2005 and 2011 followed by third-place rankings in 2004, 2007 and 2010, a fifth-place finish in 2006 and a seventh-place showing in 2002.

Quick Facts

SOFTBALL STAFF

Head Coach	Beth Torina
Alma Mater, Year	Florida, 2000
Record at LSU (Seasons)	492-220 (12)
Career Record (Seasons)	621-331 (16)
Year at LSU	13th Season
Year in Career	17th Season
Assistant Coach	Howard Dobson
Alma Mater, Year	McNeese State, 1997
Year at LSU	13th Season
Assistant Coach	Bryce Neal
Alma Mater, Year	University of Arkansas-Fort Smith, 2015
Year at LSU	1st Season
Assistant Coach	Sandra Moton
Alma Mater, Year	LSU, 2016
Year at LSU	6th Season
Video Coordinator	Matt Karin
Alma Mater, Year	Alabama, 2016
Year at LSU	8th Season
Director of Operations	Quinlan Duhon
Alma Mater, Year	LSU, 2008
Year at LSU	15th Season

TEAM INFORMATION

2023 Overall Record	42-17
2023 SEC Record (Finish)	13-11 (6th)
2023 SEC Tournament Finish	First Round
2023 Postseason	Regionals
2023 Final Ranking (NFCA/USA Softball)	16/20
Starters Returning/Lost	8/2
Pitchers Returning/Lost	4/2
Newcomers	8

PROGRAM HISTORY

All-Time Record	1304-510-1 (.722)
AIAW Record (1979-82)	69-68 (.503)
NCAA Record (1997-2023)	1235-442-1 (.736)
All-Time SEC Record	463-229-1 (.668)
SEC Western Division Titles	9
Seasons	1997-2002, 2004, 2007, 2013
SEC Regular Season Titles	5
Seasons	1999, 2000, 2001, 2002, 2004
All-Time SEC Tournament Record	45-26 (.633)
SEC Tournament Titles	5
Seasons	1999, 2001, 2002, 2004, 2007
NCAA Tournament Record	83-56 (.597)
NCAA Tournament Appearances	24
Seasons	1998-2004, 2006-2019, 2021-2023
Women's College World Series Appearances	6
Seasons	2001, 2004, 2012, 2015, 2016, 2017

UNIVERSITY

Location	Baton Rouge, La.
Founded	1860
Enrollment	35,633
Nickname	Tigers or Fighting Tigers
Colors	Purple (PMS 268) & Gold (PMS 123)
Mascot	Mike (Bengal tiger)
Conference	Southeastern
President	William F. Tate IV
NCAA Faculty Representative	Dr. Lori Martin

NUMERICAL

NO.	NAME	POS.	H-T	B-T	CL.-EXP.-LETTERS	HOMETOWN (PREVIOUS SCHOOL)
1	Sydney Peterson	INF	5-5	R-R	R-So.-1L	Stockton, Calif. (Franklin HS)
2	Maddox McKee	UTL	5-4	L-R	Fr.-HS	Montgomery, Texas (Lake Creek HS)
3	Maia Townsend	OF	5-9	L-R	So.-1L	Morris, Ala. (Mortimer Jordan HS)
4	McKenzie Redoutey	OF	5-6	L-L	Jr.-2L	Franklin, N.C. (Franklin HS)
5	Emma Strood	P/UTL	6-0	R-R	So.-1L	League City, Texas (Clear Springs HS)
6	Abigail Savoy	INF	5-8	L-L	So.-1L	Branch, La. (Notre Dame HS)
9	Madilyn Giglio	OF	5-3	L-R	Jr.-2L	Metairie, La (Mount Carmel Academy)
10	Emilee Casanova	P	6-2	R-R	R-Jr.-2L	Amite, La. (Oak Forest Academy)
12	Maci Bergeron	C	5-4	R-R	So.-1L	Rayne, La. (Notre Dame HS)
13	Danieca Coffey	INF	5-6	L-R	Sr.-3L	Richwood, Texas (Angelton HS)
14	Karli Petty	INF	5-6	L-R	Gr.-1L	Moore, Okla. (Oklahoma State)
15	Jadyn Laneaux	OF	5-10	L-R	Fr.-HS	Marietta, Ga. (Pope HS)
16	Savanna Bedell	UTL	5-8	L-L	Fr.-HS	Columbus, Ga. (Northside HS)
17	Taylor Pleasants	INF	6-0	L-R	Gr.-3L	Houston, Texas (J. Frank Dobie HS)
18	Tatum Clopton	P	5-10	L-R	R-So.-TR	Lawrence, Kan. (Oklahoma State)
20	Hannah Carson	C	5-6	L-R	Gr.-1L	Weidman, Mich. (Michigan)
22	Madyson Manning	INF	5-9	R-R	Fr.-HS	West Monroe, La. (West Monroe HS)
23	Sierra Daniel	UTL	5-4	L-R	Fr.-HS	Chandler, Ariz. (Seton Catholic Preparatory HS)
27	McKaela Walker	INF	5-3	R-R	So.-1L	Marietta, Ga. (Marietta HS)
29	Sydney Berzon	P	6-0	R-R	So.-1L	Buffalo, N.Y. (Baylor HS)
34	Raelin Chaffin	P	5-6	R-R	Jr.-2L	Bossier City, La. (Airline HS)
37	Kelley Lynch	P/UTL	5-9	R-R	Gr.-TR	Newnan, Ga. (Washington)
42	Tori Edwards	UTL	5-11	R-R	Fr.-HS	Flower Mound, Texas (Edward S. Marcus HS)
44	Ali Newland	OF/C	5-4	L-R	Sr.-3L	Bremen, Ga. (Bremen HS)
55	Raeleen Gutierrez	UTL	5-10	L-L	Gr.-3L	Upland, Calif. (St. Lucy's Priory HS)
88	Ciara Briggs	OF	5-5	L-R	Gr.-3L	Yorba Linda, Calif. (Orange Lutheran HS)

TIGERS BY STATE

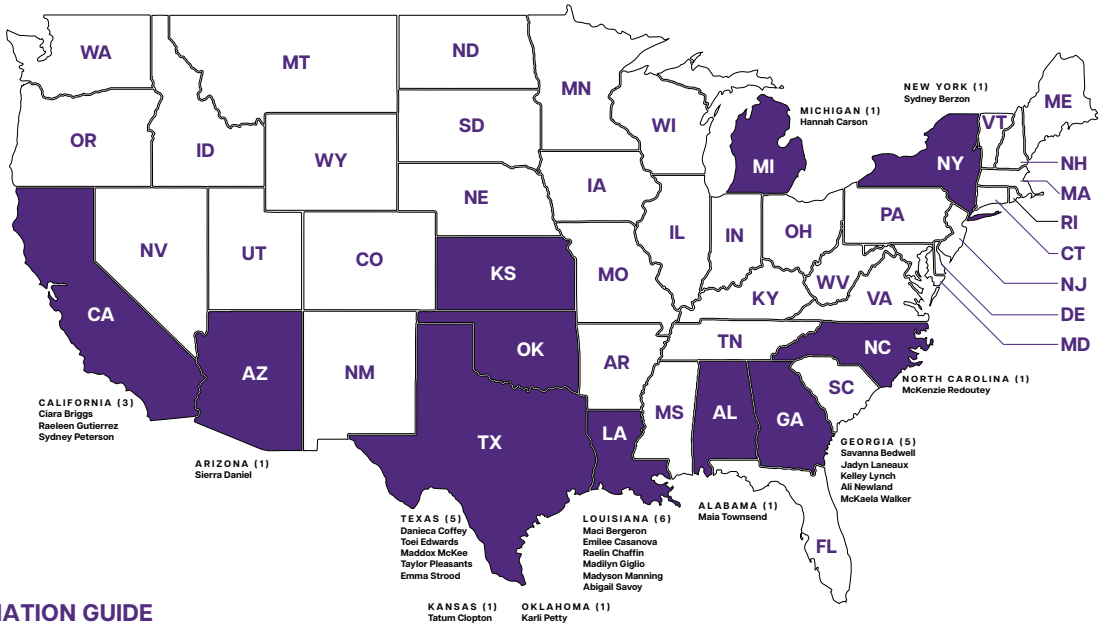

PRONUNCIATION GUIDE

Players
Maddox McKee – Maa-duhx
Maia Townsend – My-yuh
McKenzie **Redoutey** – Roo-deh-dee
Abigail **Savoy** – Sav-WAH
Madilyn **Giglio** – Jih-leo
Maci **Bergeron** – BAA-zher-on
Danieca Coffey – Dan-eh-kuh
Jadyn **Laneaux** – Leh-no
Savanna **Bedell** – Beh-dell
McKaela Walker – Muh-KAY-luh
Raelin **Chaffin** – Chay-fin
Raeleen **Gutierrez** – Goo-tee-eh-rez

Coaching Staff
Beth **Torina** – tohr-REE-na

2024 Radio/TV Roster

Sydney Peterson
Infielder
5-5 · R-So.-1L · R/R
Stockton, Calif.

Maddox McKee
Utility
5-4 · Fr.-HS · L/R
Montgomery, Texas

Maia Townsend
Outfielder
5-9 · So.-1L · L/R
Morris, Ala.

McKenzie Redoutey
Outfielder
5-6 · Jr.-2L · L/L
Franklin, N.C.

Emma Strood
Pitcher/Utility
6-0 · So.-1L · R/R
League City, Texas

Abigail Savoy
Infielder
5-8 · So.-1L · L/L
Branch, La.

Madilyn Giglio
Outfielder
5-3 · Jr.-2L · L/R
Metairie, La.

Emilee Casanova
Pitcher
6-2 · R-Jr.-2L · R/R
Amite, La.

Maci Bergeron
Catcher
5-4 · So.-1L · R/R
Rayne, La.

Danieca Coffey
Infielder
5-6 · Sr.-3L · L/R
Richwood, Texas

Karli Petty
Infielder
5-6 · Gr.-1L · L/R
Moore, Okla.

Jadyn Laneaux
Outfielder
5-10 · Fr.-HS · L/R
Marietta, Ga.

Savanna Bedell
Utility
5-8 · Fr.-HS · L/L
Columbus, Ga.

Taylor Pleasants
Infielder
6-0 · Gr.-3L · L/R
Houston, Texas.

Tatum Clopton
Pitcher
5-10 · R-So.-TR · L/R
Lawrence, Kan.

Hannah Carson
Catcher/Infielder
5-6 · Gr.-1L · L/R
Weidman, Mich.

Madyson Manning
Infielder
5-9 · Fr.-HS · R/R
West Monroe, La.

Sierra Daniel
Utility
5-4 · Fr.-HS · L/R
Chandler, Ariz.

McKaela Walker
Infielder
5-3 · So.-1L · R/R
Marietta, Ga.

Sydney Berzon
Pitcher
6-0 · So.-1L · R/R
Buffalo, N.Y.

Raelin Chaffin
Pitcher
5-10 · Jr.-2L · R/R
Bossier City, La.

Kelley Lynch
Pitcher/Utility
5-9 · Gr.-TR · R/R
Newnan, Ga.

Tori Edwards
Utility
5-11 · Fr.-HS · R/R
Flower Mound, Texas

Ali Newland
Outfielder/Catcher
5-4 · Sr.-3L · L/R
Bremen, Ga.

Raeleen Gutierrez
Infielder
5-10 · Gr.-3L · L/L
Upland, Calif.

Ciara Briggs
Outfielder
5-5 · Gr.-3L · L/R
Yorba Linda, Calif.

Beth Torina
Head Coach
13th Season

Howard Dobson
Assistant Coach
13th Season

Bryce Neal
Assistant Coach
1st Season

Sandra Moton
Assistant Coach
6th Season

DATE	OPPONENT	RESULT	INN	LSU R-H-E	OPP. R-H-E	RECORD [SEC]	PITCHER OF RECORD	ATT	TIME
Feb. 10, 2023	**New Mexico!**	**W, 11-3**	**6**	**11-16-0**	**3-5-0**	**1-0 [0-0]**	**Kilponen [1-0]**	**1867**	**2:14**
Feb. 11, 2023	**#19/25 Oregon St.!**	**W, 12-0**	**5**	**12-9-0**	**0-1-2**	**2-0 [0-0]**	**Berzon [1-0]**	**1623**	**1:52**
Feb. 11, 2023	**New Mexico!**	**W, 11-3**	**6**	**11-11-1**	**3-10-2**	**3-0 [0-0]**	**Chaffin [1-0]**	**1623**	**2:42**
Feb. 12, 2023	**#19/25 Oregon St.!**	**W, 3-0**	**7**	**3-8-0**	**0-2-1**	**4-0 [0-0]**	**Kilponen [2-0]**	**1864**	**2:17**
Feb. 12, 2023	**Nicholls!**	**W, 4-3**	**7**	**4-8-1**	**3-4-1**	**5-0 [0-0]**	**Johnson [1-0]**	**1959**	**2:17**
Feb. 17, 2023	**Ohio$**	**W, 8-0**	**5**	**8-12-1**	**0-3-2**	**6-0 [0-0]**	**Johnson [2-0]**	**1721**	**1:56**
Feb. 17, 2023	**Utah$**	**W, 6-4**	**7**	**6-9-0**	**4-10-1**	**7-0 [0-0]**	**Berzon [2-0]**	**1721**	**2:26**
Feb. 18, 2023	**Utah$**	**W, 2-1**	**7**	**2-5-1**	**1-6-0**	**8-0 [0-0]**	**Chaffin [2-0]**	**1991**	**2:17**
Feb. 18, 2023	**Central Ark.$**	**W, 1-0**	**7**	**1-2-1**	**0-3-0**	**9-0 [0-0]**	**Kilponen [3-0]**	**1991**	**1:51**
Feb. 19, 2023	**Central Ark.$**	**W, 3-1**	**7**	**3-9-1**	**1-5-0**	**10-0 [0-0]**	**Berzon [3-0]**	**1753**	**2:26**
Feb. 21, 2023	at Louisiana Tech	W, 3-1	7	3-9-1	1-5-3	11-0 [0-0]	Berzon [4-0]	1100	2:14
Feb. 22, 2023	at ULM	W, 9-3	7	9-10-0	3-4-3	12-0 [0-0]	Berzon [5-0]	1244	3:04
Feb. 24, 2023	**A&M-Corpus Christi%**	**W, 11-0**	**5**	**11-11-0**	**0-4-2**	**13-0 [0-0]**	**Johnson [3-0]**	**1890**	**1:39**
Feb. 25, 2023	**UL-Lafayette%**	**L, 5-4**	**7**	**4-6-1**	**5-7-1**	**13-1 [0-0]**	**Chaffin [2-1]**	**2447**	**2:47**
Feb. 25, 2023	**A&M-Corpus Christi%**	**W, 12-0**	**5**	**12-10-1**	**0-2-1**	**14-1 [0-0]**	**Casanova [1-0]**	**2447**	**1:54**
Feb. 26, 2023	at UL-Lafayette%	W, 4-1	7	4-7-0	1-5-1	15-1 [0-0]	Kilponen [4-0]	2403	2:20
March 3, 2023	vs. Michigan^	W, 2-0	7	2-6-1	0-4-0	16-1 [0-0]	Kilponen [5-0]	357	1:49
March 3, 2023	vs. LMU^	W, 6-5	7	6-7-0	5-9-1	17-1 [0-0]	Berzon [6-0]	478	2:09
March 4, 2023	vs. Minnesota^	W, 3-0	7	3-7-1	0-3-2	18-1 [0-0]	Berzon [7-0]	350	2:08
March 4, 2023	vs. San Jose St.^	W, 12-6	7	12-14-2	6-5-1	19-1 [0-0]	Johnson [4-0]	569	2:44
March 5, 2023	vs. Cal Poly^	W, 12-4	5	12-14-1	4-6-1	20-1 [0-0]	Kilponen [6-0]	323	2:08
March 11, 2023	at South Carolina	W, 9-1	7	9-16-1	1-3-1	21-1 [1-0]	Kilponen [7-0]	1923	2:38
March 13, 2023	at South Carolina	L, 4-2	7	2-6-0	4-7-0	21-2 [1-1]	Berzon [7-1]	1599	2:28
March 13, 2023	at South Carolina	W, 5-1	7	5-11-0	1-4-0	22-2 [2-1]	Kilponen [8-0]	1599	2:30
March 15, 2023	at Southeastern La.	W, 11-1	6	11-10-0	1-3-4	23-2 [2-1]	Johnson [5-0]	1137	2:23
March 17, 2023	**#4/5 Tennessee**	**L, 5-0**	**7**	**0-2-1**	**5-6-0**	**23-3 [2-2]**	**Kilponen [8-1]**	**2395**	**2:25**
March 18, 2023	**#4/5 Tennessee**	**L, 3-0**	**7**	**0-1-2**	**3-7-0**	**23-4 [2-3]**	**Berzon [7-2]**	**2361**	**2:13**
March 19, 2023	**#4/5 Tennessee**	**L, 9-2**	**7**	**2-3-2**	**9-11-0**	**23-5 [2-4]**	**Kilponen [8-2]**	**2198**	**2:42**
March 21, 2023	**McNeese**	**W, 6-2**	**7**	**6-12-0**	**2-5-0**	**24-5 [2-4]**	**Chaffin [3-1]**	**1802**	**2:22**
March 24, 2023	at Ole Miss	L, 5-1	7	1-8-3	5-9-0	24-6 [2-5]	Kilponen [8-3]	257	2:57
March 25, 2023	at Ole Miss	W, 2-0	7	2-4-0	0-3-1	25-6 [3-5]	Berzon [8-2]	747	2:17
March 26, 2023	at Ole Miss	W, 3-1	7	3-9-0	1-5-1	26-6 [4-5]	Berzon [9-2]	577	2:12
March 30, 2023	**BYU**	**W, 3-2**	**7**	**3-5-3**	**2-4-2**	**27-6 [4-5]**	**Berzon [10-2]**	**1650**	**2:32**
March 31, 2023	**NC State**	**W, 12-0**	**5**	**12-10-0**	**0-4-1**	**28-6 [4-5]**	**Johnson [6-0]**	**1697**	**1:52**
March 31, 2023	**BYU**	**W, 10-2**	**5**	**10-8-0**	**2-6-2**	**29-6 [4-5]**	**Chaffin [4-1]**	**1697**	**1:52**
April 1, 2023	**Louisiana Tech**	**W, 6-2**	**7**	**6-9-0**	**2-4-1**	**30-6 [4-5]**	**Berzon [11-2]**	**2321**	**2:12**
April 2, 2023	**NC State**	**W, 7-0**	**7**	**7-10-0**	**0-5-2**	**31-6 [4-5]**	**Kilponen [9-3]**	**1852**	**1:59**
April 6, 2023	**Missouri**	**L, 8-6**	**7**	**6-8-1**	**8-9-1**	**31-7 [4-6]**	**Kilponen [9-4]**	**1660**	**3:04**
April 7, 2023	**Missouri**	**W, 3-1**	**7**	**3-8-0**	**1-4-0**	**32-7 [5-6]**	**Chaffin [5-1]**	**1807**	**1:57**
April 8, 2023	**Missouri**	**W, 9-1**	**5**	**9-10-0**	**1-4-0**	**33-7 [6-6]**	**Kilponen [10-4]**	**2171**	**1:37**
April 11, 2023	**#1 Oklahoma**	**L, 3-0**	**7**	**0-3-1**	**3-2-1**	**33-8 [6-6]**	**Berzon [11-3]**	**3073**	**2:26**
April 14, 2023	at #21/24 Auburn	L, 5-3	7	3-6-0	5-8-0	33-9 [6-7]	Kilponen [10-5]	2316	1:56
April 15, 2023	at #21/24 Auburn	W, 3-2	7	3-5-0	2-3-0	34-9 [7-7]	Berzon [12-3]	2316	2:12
April 16, 2023	at #21/24 Auburn	L, 1-0	9	0-4-0	1-7-0	34-10 [7-8]	Berzon [12-4]	2316	2:29
April 18, 2023	at McNeese	L, 4-3	7	3-8-3	4-5-0	34-11 [7-8]	Berzon [12-5]	1488	2:02
April 21, 2023	**Mississippi St.**	**W, 7-1**	**7**	**7-11-0**	**1-6-0**	**35-11 [8-8]**	**Berzon [13-5]**	**2285**	**2:14**
April 22, 2023	**Missisippi St.**	**W, 10-4**	**7**	**10-15-0**	**4-8-0**	**36-11 [9-8]**	**Johnson [7-0]**	**2338**	**2:47**
April 23, 2023	**Mississippi St.**	**W, 8-0**	**6**	**8-11-1**	**0-2-2**	**37-11 [10-8]**	**Kilponen [11-5]**	**2237**	**2:02**
April 28, 2023	at #16 Alabama	L, 4-0	7	0-5-1	4-7-0	37-12 [10-9]	Berzon [13-6]	3940	2:04
April 29, 2023	at #16 Alabama	W, 6-1	7	6-10-0	1-2-2	38-12 [11-9]	Kilponen [12-5]	3940	2:14
April 30, 2023	at #16 Alabama	L, 2-0	7	0-2-0	2-3-0	38-13 [11-10]	Kilponen [12-6]	3940	2:50
May 5, 2023	**#10/11 Georgia**	**L, 3-1**	**7**	**1-8-0**	**3-5-1**	**38-14 [11-11]**	**Berzon [13-7]**	**2135**	**2:28**
May 7, 2023	**#10/11 Georgia**	**W, 2-1**	**7**	**2-7-0**	**1-3-0**	**39-14 [12-11]**	**Kilponen [13-6]**	**2300**	**1:59**
May 7, 2023	**#10/11 Georgia**	**W, 9-1**	**6**	**9-12-0**	**1-6-1**	**40-14 [13-11]**	**Cassanova [2-0]**	**2300**	**2:08**
May 10, 2023	vs. Ole Miss*	L, 5-3	10	3-6-4	5-9-1	40-15 [13-11]	Kilponen [13-7]	2286	3:18
May 19, 2023	**Prairie View A&M~**	**W, 12-2**	**5**	**12-15-1**	**2-2-3**	**41-15 [13-11]**	**Chaffin [6-1]**	**2084**	**1:46**
May 20, 2023	**UL-Lafayette~**	**W, 4-0**	**7**	**4-7-1**	**0-5-0**	**42-15 [13-11]**	**Berzon [14-7]**	**2179**	**2:15**
May 21, 2023	**UL-Lafayette~**	**L, 7-4**	**7**	**7-11-1**	**4-4-1**	**42-16 [13-11]**	**Johnson [7-1]**	**2120**	**2:39**
May 21, 2023	**UL-Lafayette~**	**L, 9-8**	**7**	**8-10-1**	**9-9-5**	**42-17 [13-11]**	**Beron [14-8]**	**2166**	**2:52**

Rankings reflect NFCA and USA Softball Top 25 on day of competition; Home games are bolded and played at Tiger Park; !-LSU Invitational; $-Tiger Classic; %-LSU/ULL Crossover; ^-Judi Garman Classic; #-Purple & Gold Challenge; [SEC]-SEC contest; *-SEC Tournament; ~ - NCAA Tournament

2023 Stats

Record: 42-17 Home: 27-9 Away: 10-7 Neutral: 5-1 SEC: 13-11

Player	avg	gp-gs	ab	r	h	2b	3b	hr	rbi	tb	slg%	bb	hp	so	gdp	ob%	sf	sh	sb-att	po	a	e	fld%
20 Hannah Carson	.500	2-2	4	0	2	1	0	0	4	3	.750	1	0	0	0	.500	1	0	0-0	3	0	0	1.000
9 Madilyn Giglio	.500	26-0	2	9	1	0	0	0	0	1	.500	0	0	0	0	.500	0	0	2-2	1	0	0	1.000
13 Danieca Coffey	.392	59-59	189	44	74	6	3	2	24	92	.487	33	1	24	0	.482	1	2	12-14	45	99	4	.973
88 Ciara Briggs	.347	59-59	196	46	68	7	0	2	24	81	.413	21	0	23	0	.410	0	7	11-16	83	4	0	1.000
17 Taylor Pleasants	.346	55-55	162	35	56	11	0	8	53	91	.562	18	4	17	0	.422	1	3	0-0	61	118	6	.968
44 Ali Newland	.329	59-57	164	37	54	9	0	6	38	81	.494	19	7	24	1	.417	2	3	8-8	177	12	5	.974
4 McKenzie Redoutey	.306	59-59	157	31	48	11	3	6	35	83	.529	16	3	33	1	.376	2	1	3-3	56	4	1	.984
25 Georgia Clark	.294	59-59	163	36	48	4	0	13	46	91	.558	41	0	29	3	.432	2	1	1-2	27	1	0	1.000
14 Karli Petty	.287	59-59	178	26	51	8	3	4	35	77	.433	11	2	43	0	.332	2	0	2-2	105	96	9	.957
55 Raeleen Gutierrez	.285	57-54	151	23	43	8	2	1	18	58	.384	11	1	14	2	.331	3	1	4-4	361	13	7	.982
27 McKaela Walker	.267	16-6	15	4	4	0	1	0	3	6	.400	5	1	4	1	.476	0	0	0-0	8	7	4	.789
8 Savannah Stewart	.227	39-30	88	12	20	1	1	1	7	26	.295	6	1	13	0	.281	1	0	2-3	35	1	0	1.000
12 Maci Bergeron	.214	37-32	84	7	18	3	0	1	8	24	.286	11	3	22	1	.323	1	0	0-0	189	11	1	.995
3 Maia Townsend	.200	25-0	5	7	1	0	0	0	1	1	.200	1	0	2	0	.333	0	0	3-3	1	0	0	1.000
5 Emma Strood	.200	5-0	5	0	1	1	0	0	0	2	.400	0	0	3	0	.200	0	0	0-0	0	1	0	1.000
6 Abigail Savoy	.000	7-0	5	2	0	0	0	0	0	0	.000	2	0	1	0	.286	0	0	0-0	0	0	0	.000
10 Emilee Casanova	.000	1-0	0	0	0	0	0	0	0	0	.000	0	0	0	0	.000	0	0	0-0	1	0	0	1.000
Totals	.312	59	1568	319	489	70	13	44	296	717	.457	196	23	252	9	.393	16	18	48-57	1163	430	41	.975
Opponents	.216	59	1438	143	310	30	3	42	120	472	.328	136	38	319	12	.300	2	22	46-56	1103	394	59	.962

LOB - Team (400), Opp (331). DPs turned - Team (26), Opp (19). CI - Team (1), Bergeron 1, Opp (1). IBB - Team (2), Clark 1, Pleasants 1.

(All games Sorted by Earned run avg)

Player	era	w-l	app	gs	cg	sho	sv	ip	h	r	er	bb	so	2b	3b	hr	b/avg	wp	hp	bk	sfa	sha
10 Emilee Casanova	1.34	2-0	6	2	1	1/1	0	15.2	10	5	3	3	14	2	0	1	.182	1	3	0	0	1
22 Alea Johnson	1.41	7-1	12	7	2	1/2	0	44.2	29	10	9	27	31	4	0	4	.185	11	1	0	0	1
29 Sydney Berzon	1.91	14-8	30	17	11	4/0	3	143.0	112	51	39	40	127	10	2	10	.209	10	13	0	1	7
2 Ali Kilponen	2.25	13-7	28	22	13	4/1	3	127.2	99	49	41	41	112	9	0	17	.211	8	9	0	1	8
34 Raelin Chaffin	2.74	6-1	16	11	4	0/0	0	53.2	56	24	21	23	33	5	1	10	.272	7	12	0	0	4
5 Emma Strood	7.00	0-0	3	0	0	0/2	0	3.0	4	4	3	2	2	0	0	0	.286	2	0	0	0	1
Totals	2.09	42-17	59	59	31	13/3	6	387.2	310	143	116	136	319	30	3	42	.216	39	38	0	2	22
Opponents	5.14	17-42	59	59	11	6/1	4	367.2	489	319	270	196	252	70	13	44	.312	37	23	0	16	18

PB - Team (10), Newland 5, Bergeron 5, Opp (11). SBA/ATT - Newland (29-33), Bergeron (17-23), Kilponen (17-21), Berzon (16-20), A. Johnson (6-7), Chaffin (4-5), Casanova (2-2), Strood (1-1).

TEAM SINGLE-GAME HIGHS

BATTING

At bats:	36	at South Carolina (March 11)
	36	vs. Ole Miss (May 10)
Runs scored:	12	Six Times
Hits:	16	at New Mexico (Feb. 10)
	16	at South Carolina (March 11)
RBIs:	12	No. 19 Oregon State (Feb. 11)
	12	Texas A&M-Corpus Christi (Feb. 25)
	12	vs. Cal Poly (March 5)
Doubles:	5	at South Carolina (March 11)
Triples:	2	Prairie View A&M (May 19)
Home runs:	3	vs. Cal Poly (March 5)
Total bases:	27	Prairie View A&M (May 19)
Walks:	12	vs. San Jose State (March 4)
Sac hits:	2	at Ole Miss (March 26)
	2	vs. BYU (March 30)
Sac flies:	2	Ohio (Feb. 17)
	2	at Ole Miss (March 25)
	2	Prairie View A&M (May 19)
Stolen bases:	4	NC State (April 2)
Hit by pitch:	3	New Mexico (Feb. 11)
	3	vs. Loyola Marymount (March 3)

FIELDING

Putouts:	30	vs. Ole Miss (May 10)
Assists:	15	at No. 21 Auburn (April 15)
DPs turned:	3	at South Carolina (March 13)

PITCHING

Innings pitched:	10.0	vs. Ole Miss (May 10)
Strikeouts:	10	No. 19 Oregon State (Feb. 12)
	10	at Ole Miss (March 25)
	10	vs. Ole Miss (May 10)

INDIVIDUAL SINGLE-GAME HIGHS

BATTING

At bats:	5	6 Times
Runs scored:	3	7 Times
Hits:	3	20 Times
RBIs:	4	12 Times
Doubles:	2	Raeleen Gutierrez at South Carolina (March 11)
Triples:	1	13 Times
Home runs:	2	McKenzie Redoutey at LA Tech (Feb. 21)
Total bases:	8	Karli Petty vs. Mississippi St. (April 22); McKenzie Redoutey at LA Tech (Feb. 21)
Walks:	3	Four Times
Sac hits:	2	Taylor Pleasants vs. BYU (March 30)
Sac flies:	1	16 Times
Stolen bases:	2	Danieca Coffey vs. LA Tech April 1); vs. NC State (April 2)
Hit by pitch:	2	Ali Newland vs. New Mexico (Feb. 11)

FIELDING

Putouts:	13	Raeleen Gutierrez vs. UL-Lafayette (Feb. 25)
Assists:	7	Taylor Pleasants at No. 21 Auburn (April 15)

PITCHING

Innings pitched:	7.0	9 Times
Strikeouts:	10	Sydney Berzon at Ole Miss (March 25); Ali Kilponen vs. No. 19 Oregon St. (Feb. 12)

SYDNEY BERZON

CIARA BRIGGS

2023 Home Run Tracker

HOME RUN TRACKER

NO.	PLAYER	OPPONENT (DATE)	PITCHER	ON-BASE	INNING	OUTS	COUNT	SCORE	FINAL
1	Taylor Pleasants [1]	No. 19/25 Oregon St. (Feb. 11)	Stepto	2	2	0	3-2	4-0	W, 12-0
2	Georgia Clark [1]	No. 19/25 Oregon St. (Feb. 11)	Haendiges	1	3	1	3-2	9-0	W, 12-0
3	Taylor Pleasants [2]	New Mexico (Feb. 11)	Linton	1	5	2	2-2	5-3	W, 11-3
4	Ali Newland [1]	New Mexico (Feb. 11)	Linton	2	5	2	3-2	7-3	W, 11-3
5	Taylor Pleasants [3]	No. 19/25 Oregon St. (Feb. 12)	Haendiges	1	5	1	2-1	1-0	W, 3-0
6	**Taylor Pleasants [4]**	**Nicholls (Feb. 12)**	**VandenBout**	**2**	**4**	**2**	**3-2**	**1-1**	**W, 4-3**
7	**Taylor Pleasants [5]**	**Utah (Feb.17)**	**Morris**	**2**	**7**	**2**	**1-0**	**3-4**	**W, 6-4**
8	**McKenzie Redoutey [1]&**	**at Louisiana Tech (Feb. 21)**	**Menzina**	**0**	**2**	**0**	**2-1**	**0-0**	**W, 3-1**
9	**McKenzie Redoutey [2]**	**at Louisiana Tech (Feb. 21)**	**Martinez**	**0**	**6**	**2**	**1-0**	**1-1**	**W, 3-1**
10	Danieca Coffey [1]	at ULM (Feb. 22)	Hulett	2	2	1	3-2	1-0	W, 9-3
11	Georgia Clark [2]	at ULM (Feb. 22)	Chavarria	2	4	0	2-2	4-3	W, 9-3
12	Georgia Clark [3]	A&M-Corpus Christi (Feb. 24)	Aholelei	2	2	2	3-2	4-0	W, 11-0
13	Savannah Stewart [1]	A&M-Corpus Christi (Feb. 24)	Saenz	2	3	1	2-2	7-0	W, 11-0
14	Georgia Clark [4]&	UL-Lafayette (Feb. 25)	Schorman	0	6	0	2-0	2-5	L, 5-4
15	Ciara Briggs [1]*	A&M-Corpus Christi (Feb. 25)	Galvan	3	2	1	1-0	2-0	W, 12-0
16	Taylor Pleasants [6]*	A&M-Corpus Christi (Feb. 25)	Galvan	0	2	1	0-1	6-0	W, 12-0
17	**Taylor Pleasants [7]**	**at UL-Lafayette (Feb. 26)**	**Landry**	**1**	**4**	**1**	**1-2**	**0-1**	**W, 4-1**
18	**Danieca Coffey [2]**	**vs. Michigan (March 3)**	**LeBeau**	**0**	**5**	**1**	**2-2**	**0-0**	**W, 2-0**
19	Georgia Clark [5]&	vs. Michigan (March 3)	LeBeau	0	6	0	3-2	1-0	W, 2-0
20	Taylor Pleasants [8]	vs. LMU (March 3)	Perez	1	5	1	1-2	0-4	W, 6-5
21	McKenzie Redoutey [3]&	vs. Minnesota (March 4)	Hambrick	0	6	0	1-1	2-0	W, 3-0
22	**McKenzie Redoutey [4]**	**vs. Cal Poly (March 5)**	**Robbins**	**1**	**2**	**0**	**2-2**	**0-2**	**W, 12-4**
23	**Ali Newland [2]**	**vs. Cal Poly (March 5)**	**Robbins**	**1**	**4**	**1**	**2-0**	**2-4**	**W, 12-4**
24	Karli Petty [1]	vs. Cal Poly (March 5)	Maier	3	4	1	1-0	7-4	W, 12-4
25	**McKenzie Redoutey [5]**	**at South Carolina (March 11)**	**Vaughan**	**2**	**2**	**0**	**1-1**	**0-0**	**W, 9-1**
26	**Georgia Clark [6]**	**BYU (March 30)**	**Korth**	**0**	**5**	**2**	**3-2**	**1-2**	**W, 3-2**
27	Ciara Briggs [2]	BYU (March 31)	Temples	3	2	1	0-0	1-0	W, 10-2
28	Georgia Clark [7]&	NC State (April 2)	Wyman	0	5	0	1-2	5-0	W, 7-0
29	Raeleen Gutierrez [1]	NC State (April 2)	Wyman	0	5	1	2-1	6-0	W, 7-0
30	**Georgia Clark [8]&**	**Missouri (April 7)**	**Krings**	**0**	**4**	**0**	**0-0**	**0-0**	**W, 3-1**
31	**Ali Newland [3]**	**Missouri (April 8)**	**Weber**	**1**	**2**	**0**	**0-1**	**0-0**	**W, 9-1**
32	Georgia Clark [9]	Missouri (April 8)	Krings	1	4	0	2-1	7-1	W, 9-1
33	Ali Newland [4]	at No. 21/24 Auburn (April 14)	Penta	1	7	0	1-2	0-5	L, 5-3
34	Karli Petty [2]	at No. 21/24 Auburn (April 14)	Penta	0	7	1	0-0	2-5	L, 5-3
35	**Georgia Clark [10]**	**at No. 21/24 Auburn (April 15)**	**Lowe**	**1**	**4**	**2**	**1-2**	**0-1**	**W, 3-2**
36	Karli Petty [3]&	Mississippi St. (April 22)	Marron	0	6	0	1-1	9-4	W, 10-4
37	Georgia Clark [11]*	Mississippi State (April 23)	Marron	2	6	1	2-1	4-0	W, 8-0
38	Ali Newland [5]*	Mississippi State (April 23)	Marron	0	6	1	3-2	7-0	W, 8-0
39	**Georgia Clark [12]**	**Georgia (May 7)**	**Kerpics**	**1**	**1**	**2**	**3-2**	**0-1**	**W, 9-1**
40	Maci Bergeron [1]&	Prairie View A&M (May 19)	Rojas	0	2	0	2-2	3-1	W, 12-2
41	Ali Newland [6]	Prairie View A&M (May 19)	Massey	1	3	2	1-1	10-1	W, 12-2
42	**McKenzie Redoutey [6]**	**UL-Lafayette (May 20)**	**Landry**	**0**	**2**	**1**	**1-0**	**0-0**	**W, 4-0**
43	**Karli Petty [4]**	**UL-Lafayette (May 21)**	**Schorman**	**1**	**2**	**1**	**2-1**	**0-1**	**L, 7-4**
44	Georgia Clark [13]&	UL-Lafayette (May 21)	Heath	0	2	0	2-1	0-6	L, 9-8

Bold represents game tying or go-ahead home run
***Back-to-Back Home Runs**
& Leadoff Home Run

2023 Starting Lineups/Win-Loss Summary

INNING-BY-INNING

	1	2	3	4	5	6	7	Ex	To
LSU	47	73	35	81	31	35	17	0	319
Opponent	27	20	31	19	20	9	14	3	143

RECORD WHEN LEADING

Inn	1	2	3	4	5	6
W-L	17-3	27-5	29-3	39-2	29-2	27-1

RECORD WHEN TRAILING

Inn	1	2	3	4	5	6
W-L	3-7	3-7	5-12	2-13	2-12	1-14

RECORD WHEN TIED

Inn	1	2	3	4	5	6
W-L	22-7	12-5	8-2	1-2	2-3	0-2

STARTERS BY POSITION

P	STARTS	RECORD
Ali Kilponen	22	15-7
Sydney Berzon	17	9-8
Raelin Chaffin	11	9-2
Alea Johnson	7	7-0
Emilee Cassanova	2	2-0

C	STARTS	RECORD
Maci Bergeron	31	25-6
Ali Newland	27	16-11
Hannah Carson	1	1-0

1B	STARTS	RECORD
Raeleen Gutierrez	54	37-17
Georgia Clark	5	5-0

2B	STARTS	RECORD
Karli Petty	55	41-14
McKaela Walker	4	1-3

3B	STARTS	RECORD
Danieca Coffey	59	42-17

SS	STARTS	RECORD
Taylor Pleasants	55	41-14
Karli Petty	4	1-3

LF	STARTS	RECORD
Ali Newland	30	24-6
Savannah Stewart	29	18-11

CF	STARTS	RECORD
Ciara Briggs	59	42-17

RF	STARTS	RECORD
McKenzie Redoutey	59	42-17

DP	STARTS	RECORD
Georgia Clark	54	37-17
McKaela Walker	2	2-0
Maci Bergeron	1	1-0
Hannah Carson	1	1-0
Savannah Stewart	1	1-0

STARTERS BY LINEUP SPOT

LEADOFF	STARTS	RECORD
Danieca Coffey	59	42-17

2ND	STARTS	RECORD
Ciara Briggs	59	42-17

3RD	STARTS	RECORD
Taylor Pleasants	40	31-9
Ali Newland	14	7-7
Karli Petty	3	2-1
Georgia Clark	2	2-0

CLEANUP	STARTS	RECORD
Georgia Clark	57	40-17
Ali Newland	2	2-0

5TH	STARTS	RECORD
Karli Petty	24	20-4
Ali Newland	17	10-7
Raeleen Gutierrez	10	5-5
McKenzie Redoutey	8	7-1

6TH	STARTS	RECORD
Karli Petty	22	14-8
Raeleen Gutierrez	17	12-5
Ali Newland	11	10-1
McKenzie Redoutey	9	6-3

7TH	STARTS	RECORD
McKenzie Redoutey	24	17-7
Taylor Pleasants	15	10-5
Karli Petty	10	6-4
Ali Newland	6	5-1
Raeleen Gutierrez	3	3-0
Hannah Carson	1	1-0

8TH	STARTS	RECORD
Maci Bergeron	32	26-6
Raeleen Gutierrez	12	6-6
McKenzie Redoutey	8	5-3
McKaela Walker	4	2-2
Ali Newland	2	2-0
Hannah Carson	1	1-0

9TH	STARTS	RECORD
Savannah Stewart	30	19-11
Raeleen Gutierrez	12	11-1
McKenzie Redoutey	10	7-3
Ali Newland	5	4-1
McKaela Walker	2	1-1

WIN-LOSS SUMMARY

Overall	42-17
Non-Conference	29-6
SEC	13-11
SEC Tournament	0-1
NCAA Tournament	2-2
Home	27-9
Away	10-7
Neutral	5-1
vs. Top 10	2-5
vs. Top 25	6-10
Louisiana Teams	8-4
Day Games	24-12
Night Games	18-5
February	15-1
March	14-5
April	9-7
May	4-4
Sunday	10-5
Monday	1-1
Tuesday	2-2
Wednesday	2-1
Thursday	1-1
Friday	11-5
Saturday	15-2
RHP Starter	33-17
LHP Starter	9-0
Shutouts	13-6
Run-rule Games	14-0
Extra-inning Games	0-2
One-run Games	7-4
Two-run Games	7-6
Five-run + Games	21-2
Scored 0-2 Runs	5-10
Scored 3-5 Runs	12-5
Scored 6-9 Runs	13-2
Scored 10 + Runs	11-0
Opp. Scored 0-2 Runs	33-2
Opp. Scored 3-5 Runs	8-11
Opp. Scored 6-9 Runs	1-4
Opp. Scored 10 + Runs	0-0
Scored in 1st Inning	18-3
Opp. Scored in 1st Inning	5-7
Scored First	32-5
Opp. Scored First	10-12
Leading after 5 Innings	29-2
Trailing after 5 Innings	2-12
Tied after 5 Innings	2-3
Leading after 6 Innings	27-1
Trailing after 6 Innings	1-14
Tied after 6 Innings	0-2
Out-hit Opp.	38-4
Out-hit by Opp.	4-13
Hits are Tied	0-0

2023 Honors/Awards

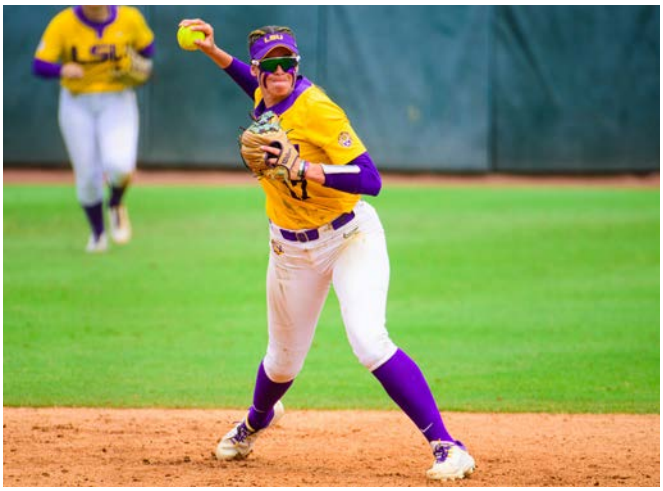

TAYLOR PLEASANTS

ALI NEWLAND

TAYLOR PLEASANTS
- USA Softball Collegiate Player of the Year Top 50 "Watch List"
- NFCA South All-Region First Team
- SEC All-Defensive Team
- All-SEC Second Team
- LSWA All-Louisiana First Team
- Two-Time SEC Player of the Week (Feb. 13, April 25)
- NFCA Scholar-Athlete
- CSC Academic All-District
- SEC Academic Honor Roll

CIARA BRIGGS
- NFCA Rawlings Gold Glove Award
- NFCA South All-Region First Team
- SEC All-Defensive Team
- All-SEC Second Team
- LSWA All-Louisiana First Team
- NFCA Scholar-Athlete
- SEC Academic Honor Roll

SYDNEY BERZON
- NFCA All-American Third Team
- NFCA South All-Region First Team
- All-SEC Second Team
- LSWA All-Louisian First Team
- Two-Time SEC Freshman of the Week (Feb. 20, March 28)
- SEC First-Year Academic Honor Roll

ALI NEWLAND
- NFCA South All-Region First Team
- All-SEC First Team
- LSWA All-Louisiana Second Team
- SEC Player of the Week (May 8)
- NFCA Scholar-Athlete
- CSC Academic All-District
- SEC Academic Honor Roll
- SEC Community Service Team

DANIECA COFFEY
- NFCA South All-Region Second Team
- LSWA All-Louisiana First Team
- SEC Player of the Week (April 4)

MCKENZIE REDOUTEY
- All-SEC Second Team
- LSWA All-Louisiana Second Team
- SEC All-Defensive Team

RAELEEN GUTIERREZ
- SEC All-Defensive Team
- SEC Academic Honor Roll

KARLI PETTY
- NFCA Scholar-Athlete
- CSC Academic All-District

MADILYN GIGLIO
- NFCA Scholar-Athlete
- SEC Academic Honor Roll

EMILEE CASANOVA
- NFCA Scholar-Athlete
- SEC Academic Honor Roll

ABIGAIL SAVOY
- NFCA Scholar-Athlete
- SEC First-Year Academic Honor Roll

HANNAH CARSON
- NFCA Scholar-Athlete

RAELIN CHAFFIN
- SEC Academic Honor Roll

SYDNEY PETERSON
- SEC Academic Honor Roll

MACI BERGERON
- SEC First-Year Academic Honor Roll

EMMA STROOD
- SEC First-Year Academic Honor Roll

NFCA FIRST-TEAM ALL-AMERICA

2017	Bailey Landry	Outfield
2017	Sahvanna Jaquish	Cather
2015	Bianka Bell	Infield
2013	Rachele Fico	Pitcher
2012	Rachele Fico	Pitcher
2010	Kirsten Shortridge	Outfield
2007	Killian Roessner	Catcher
2002	Britni Sneed	Pitcher
2001	Britni Sneed	Pitcher
2000	Ashlee Ducote	Third Base
2000	Stephanie Hastings	Second Base
1999	Ashlee Ducote	Third Base

NFCA SECOND-TEAM ALL-AMERICANS

2021	Aliyah Andrews	Outfield
2021	Taylor Pleasants	Shortstop
2019	Amanda Sanchez	Third Base
2019	Shelbi Sunseri	Utility/Pitcher
2018	Allie Walljasper	At-Large Pitcher
2015	Sahvanna Jaquish	Designated Player
2015	Bailey Landry	Outfield
2014	Sahvanna Jaquish	Designated Player
2004	LaDonia Hughes	Outfield
2004	Kristin Schmidt	At-Large
2002	Trena Peel	Outfield
2000	Britni Sneed	Pitcher

NFCA THIRD-TEAM ALL-AMERICANS

2023	Sydney Berzon	Pitcher
2018	Carley Hoover	Pitcher
2017	Allie Walljasper	Pitcher
2016	Bianka Bell	Third Base
2016	Sahvanna Jaquish	At Large
2015	Carley Hoover	Pitcher
2015	Allie Walljasper	Pitcher
2013	A.J. Andrews	Outfield
2011	Brittany Mack	Pitcher
2009	Kirsten Shortridge	Outfield
2007	Leslie Klein	Outfield
2006	Leslie Klein	At-Large
2006	Emily Turner	Pitcher
2004	Leslie Klein	Outfield
2003	Kristin Schmidt	Pitcher
2000	Tara Asbill	Shortstop
1998	Jodi Otten	Second Base

RAWLINGS GOLD GLOVE, PRESENTED BY NFCA

2023	Ciara Briggs	Center Field
2022	Ciara Briggs	Center Field

EASTON FIRST-TEAM ALL-AMERICANS

2007	Killian Roessner	Catcher
2004	LaDonia Hughes	Outfield
2004	Kristin Schmidt	Pitcher
2002	Britni Sneed	Pitcher
2002	Trena Peel	Outfield
2001	Britni Sneed	Pitcher

EASTON SECOND-TEAM ALL-AMERICANS

2009	Kirsten Shortridge	Outfield
2007	Leslie Klein	Outfield
2006	Lauren Castle	Designated Player
2006	Leslie Klein	Outfield
2006	Emily Turner	Pitcher
2005	Lauren Castle	At-Large
2004	Leigh Ann Danos	Catcher
2004	Leslie Klein	Outfield
2003	Kristin Schmidt	Pitcher
2001	Trena Peel	Outfield
2001	Stephanie Hastings	Shortstop

EASTON THIRD-TEAM ALL-AMERICANS

2005	Stephanie Hill	First Base
2004	Lauren Castle	Outfield
2001	Dee Douglas	Outfield

STRENGTH & CONDITIONING ALL- AMERICANS

1998, 1999, 2000	Stacey Newton

ACADEMIC ALL-AMERICANS

2020	Shelby Wickersham	Second Team
2015	Dylan Supak	Second Team
2007	Dee Dee Henderson	Third Team
2006	Stephanie Hill	First Team
2005	Stephanie Hill	First Team
2000	Tara Asbill	Third Team

DIAMOND SPORTS CATCHER OF THE YEAR

2007	Killian Roessner

NFCA PLAYER OF THE WEEK

2019	Amanda Sanchez	April 2
2017	Bailey Landry	February 21
2015	Bianka Bell	March 17
2015	A.J. Andrews	March 3
2013	Rachele Fico	April 30
2009	Rachel Mitchell	March 24
2007	Emily Turner	May 2
2004	Kristin Schmidt	March 3
2002	Britni Sneed	April 24
2002	Trena Peel	March 27

NFCA PITCHER OF THE WEEK

2020	Maribeth Gorsuch	February 25
2018	Carley Hoover	March 13
2016	Sydney Smith	May 10
2016	Carley Hoover	March 8

USA SOFTBALL PLAYER OF THE WEEK

2016	Sydney Smith	May 10
2016	Bianka Bell	March 15
2015	Bianka Bell	March 17
2015	A.J. Andrews	March 3
2011	Anissa Young	April 12
2010	Kirsten Shortridge	March 16
2007	Emily Turner	May 1
2006	Emily Turner	April 18
2004	Kristin Schmidt	March 4

ESPNW SOFTBALL PLAYER OF THE WEEK

2017	Bailey Landry	March 22
2016	Bianka Bell	March 16
2015	Bianka Bell	March 18
2015	A.J. Andrews	March 4

NFCA/NCAA Regional Honors/Awards

WCWS MVP

2004	Kristin Schmidt

WCWS ALL-TOURNAMENT TEAM

2004	Camille Harris
2004	Kristin Schmidt
2001	Britni Sneed
2001	Julie Wiese

NCAA SUPER REGIONAL MVP

2015	Sandra Simmons
2012	Rachele Fico

NCAA ALL-SUPER REGIONAL TEAM

2015	A.J. Andrews
2015	Carley Hoover
2015	Sahvanna Jaquish
2015	Bailey Landry
2015	Constance Quinn
2015	Sandra Simmons
2015	Allie Walljasper
2012	Ashley Applegate
2012	Allison Falcon
2012	Rachele Fico
2012	Simone Heyward
2012	Brittany Mack
2012	Morgan Russell
2007	Quinlan Duhon
2007	Kristen Hobbs
2007	Rachel Mitchell
2007	Emily Turner

NCAA REGIONAL MVP

2016	Carley Hoover
2015	Carley Hoover
2012	Rachele Fico
2007	Rachel Mitchell
2004	Kristin Schmidt
2001	Britni Sneed

NCAA ALL-REGIONAL TEAM

2016	Bailey Landry
2016	Sandra Simmons
2016	Sahvanna Jaquish
2016	Carley Hoover
2015	A.J. Andrews
2015	Carley Hoover
2015	Bailey Landry
2015	Allie Walljasper
2013	Ashley Czechner
2013	Rachele Fico
2013	Sandra Simmons
2012	Allison Falcon
2012	Rachele Fico
2012	Simone Heyward
2012	Brittany Mack
2011	Rachele Fico
2011	Ashley Langoni
2011	Brittany Mack
2010	Rachele Fico
2010	Kirsten Shortridge
2009	Ashley Langoni
2009	Kirsten Shortridge
2007	Quinlan Duhon
2007	Dani Hofer
2007	Andrea Smith
2007	Vanessa Soto
2007	Emily Turner
2004	Lauren Castle
2004	Camille Harris
2004	Leslie Klein
2003	Blair Smith
2002	Tessa Lynam
2002	Aleshia Perry
2002	Britni Sneed
2001	Christy Connor
2001	Dee Douglas
2001	Stephanie Hastings
2001	Trena Peel
2001	Britni Sneed
2000	Dee Douglas
2000	Shaunte' Fremin
2000	Stephanie Hastings
2000	Ashley Lewis
2000	Stacey Newton
2000	Britni Sneed
1999	Dee Douglas
1999	Ashlee Ducote
1999	Shaunte' Fremin
1998	Tara Asbill
1998	Stephanie Hastings
1998	Brandi Landry
1998	Jodi Otten

NFCA ALL-SOUTH REGION FIRST TEAM

2023	Sydney Berzon	Pitcher
2023	Ciara Briggs	Outfield
2023	Danieca Coffey	Third Base
2023	Ali Newland	Utility
2023	Taylor Pleasants	Shortstop
2022	Ciara Briggs	Outfield
2022	Taylor Pleasants	Shortstop
2022	Shelbi Sunseri	Utility/Pitcher
2021	Aliyah Andrews	Outfield
2019	Aliyah Andrews	Outfield
2019	Amanda Sanchez	Third Base
2019	Shemiah Sanchez	Seond Base
2019	Shelbi Sunseri	Utility/Pitcher
2018	Allie Walljasper	Pitcher
2018	Carley Hoover	Pitcher
2017	Bailey Landry	Outfield
2017	Sahvanna Jaquish	Catcher
2017	Allie Walljasper	Pitcher
2016	Bianka Bell	Third Base
2016	Sahvanna Jaquish	Designated Player
2016	Allie Walljasper	Utility/Pitcher
2015	A.J. Andrews	Outfield
2015	Bianka Bell	Shortstop
2015	Carley Hoover	Pitcher
2015	Sahvanna Jaquish	Designated Player
2015	Bailey Landry	Outfield
2014	Bianka Bell	Shortstop
2014	Sahvanna Jaquish	Designated Player
2013	Rachele Fico	Pitcher
2013	A.J. Andrews	Outfield
2012	Rachele Fico	Pitcher
2011	Brittany Mack	Pitcher
2010	Rachele Fico	Pitcher
2010	Kirsten Shortridge	Outfield
2010	Anissa Young	First Base
2009	Jazz Jackson	Outfield
2009	Juliana Santos	Shortstop
2009	Kirsten Shortridge	Outfield
2009	Cody Trahan	Pitcher
2007	Killian Roessner	Catcher
2006	Vanessa Soto	Second Base
2005	Lauren Castle	Designated Player
2004	Lauren Castle	Designated Player
2004	Lauren Delahoussaye	Shortstop
2004	LaDonia Hughes	Outfield
2003	Kristin Schmidt	Pitcher
2002	Trena Peel	Outfield
2002	Britni Sneed	Pitcher
2001	Britni Sneed	Pitcher
2000	Ashlee Ducote	Third Base
2000	Stephanie Hastings	Second Base
2000	Britni Sneed	Pitcher
1999	Ashlee Ducote	Third Base
1999	Ashley Lewis	Pitcher
1998	Stephanie Hastings	Utility
1998	Brandi Landry	Pitcher

NFCA ALL-SOUTH REGION SECOND TEAM

2023	Georgia Clark	Designated Player
2023	Ali Kilponen	Pitcher
2022	Danieca Coffey	Third Base
2022	Ali Kilponen	Pitcher
2021	Amanda Doyle	Third Base
2021	Ali Kilponen	Pitcher
2021	Taylor Pleasants	Shortstop
2021	Shelbi Sunseri	Utility/Pitcher
2017	Carley Hoover	Pitcher
2016	Carley Hoover	Pitcher
2016	Bailey Landry	Outfield
2015	Allie Walljasper	Pitcher
2014	A.J. Andrews	Outfield
2014	Allison Falcon	Second Base
2013	Bianka Bell	Shortstop
2012	Brittany Mack	Pitcher
2011	Anissa Young	First Base
2010	Rachel Mitchell	Outfied
2010	Cody Trahan	Pitcher
2008	Rachel Mitchell	Outfield
2008	Shannon Stein	Second Base
2007	Dani Hofer	Pitcher
2007	Jazz Jackson	Outfield
2007	Leslie Klein	Outfield
2007	Emily Turner	Pitcher
2006	Leslie Klein	Outfield
2006	Emily Turner	Pitcher
2005	Camille Harris	Outfield
2004	Stephanie Hill	First Base
2004	Leslie Klein	Outfield
2004	Kristin Schmidt	Pitcher
2002	April Janzen	Infield
2002	Kristin Schmidt	Pitcher
2001	Stephanie Hastings	Shortstop
2001	Trena Peel	Outfield
2000	Tara Asbill	Shortstop
2000	Ashley Lewis	Pitcher
1999	Dee Douglas	Outfield
1998	Tara Asbill	Shortstop
1998	Dee Douglas	Outfield
1998	Sarah KnifeChief	Pitcher
1997	Ashlee Ducote	Third Base
1997	Tyra Perry	Outfield

NFCA ALL-SOUTH REGION THRD TEAM

2022	Georgia Clark	First Base
2019	Savannah Stewart	Outfield
2018	Amanda Doyle	First Base

SEC PLAYER OF THE YEAR

2002	Trena Peel	

SEC PITCHER OF THE YEAR

2002	Britni Sneed	

SEC PLAYER OF THE YEAR (BEFORE 2002)

2001	Britni Sneed	
2000	Ashlee Ducote	

SEC NEWCOMER OF THE YEAR

2021	Taylor Pleasants	

SEC FRESHMAN OF THE YEAR

2013	Bianka Bell	
2010	Rachele Fico	

ALL-SEC FIRST TEAM

2023	Ali Kilponen	Pitcher
2023	Ali Newland	Utility
2022	Ali Kilponen	Pitcher
2021	Aliyah Andrews	Outfield
2021	Taylor Pleasants	Shortstop
2019	Shemiah Sanchez	Second Base
2018	Allie Walljasper	Pitcher
2017	Bailey Landry	Outfield
2016	Bianka Bell	Infield
2015	Bianka Bell	Infield
2015	Carley Hoover	Pitcher
2015	Sahvanna Jaquish	Designated Player
2015	Kellsi Kloss	Infield
2014	Sahvanna Jaquish	Designated Player
2013	A.J. Andrews	Outfield
2011	Brittany Mack	Pitcher
2010	Kirsten Shortridge	Outfield
2009	Kirsten Shortridge	Outfield
2008	Rachel Mitchell	Outfield
2007	Dani Hofer	Pitcher
2006	Leslie Klein	Outfield
2006	Emily Turner	Pitcher
2004	LaDonia Hughes	Outfield
2004	Leslie Klein	Outfield
2004	Kristin Schmidt	Pitcher
2002	Britni Sneed	Pitcher
2002	Christy Connor	Infield
2002	Trena Peel	Outfield
2001	Britni Sneed	Pitcher
2001	Stephanie Hastings	Infield
2000	Britni Sneed	Pitcher
2000	Ashlee Ducote	Infield
2000	Stephanie Hastings	Infield
2000	Tara Asbill	Infield
1999	Ashley Lewis	Pitcher
1999	Britni Sneed	Pitcher
1999	Tara Asbill	Infield
1999	Ashlee Ducote	Infield
1999	Trena Peel	Outfield
1999	Dee Douglas	Outfield
1998	Tara Asbill	Infield
1998	Stephanie Hastings	Utility
1998	Sarah KnifeChief	Pitcher
1998	Stacey Newton	Outfield
1998	Jodi Otten	Infield
1997	Tara Asbill	Infield

ALL-SEC SECOND TEAM

2023	Sydney Berzon	Pitcher
2023	Ciara Briggs	Outfield
2023	Taylor Pleasants	Shortstop
2023	McKenzie Redoutey	Outfield
2022	Ciara Briggs	Outfield
2022	Georgia Clark	First Base
2022	Danieca Coffey	Third Base
2022	Taylor Pleasants	Shortstop
2019	Aliyah Andrews	Outfield
2019	Amanda Sanchez	Third Base
2019	Shelbi Sunseri	Utility/Pitcher
2018	Aliyah Andrews	Outfield
2017	Allie Walljasper	Pitcher
2017	Sahvanna Jaquish	Catcher
2016	Carley Hoover	Pitcher
2015	A.J. Andrews	Outfield
2015	Bailey Landry	Outfield
2014	A.J. Andrews	Outfield
2013	Jacee Blades	Outfield
2013	Rachele Fico	PItcher
2012	Rachele Fico	Pitcher
2011	Anissa Young	Infield
2010	Rachele Fico	Pitcher
2010	Rachel Mitchell	Outfield
2009	Jazz Jackson	Outfield
2008	Cody Trahan	Pitcher
2008	Quinlan Duhon	Outfield
2007	Jazz Jackson	Outfield
2007	Leslie Klein	Outfield
2007	Killian Roessner	Catcher
2005	Camille Harris	Outfield
2005	Emily Turner	Pitcher
2004	Lauren Castle	DP/Utility
2004	Leigh Ann Danos	Catcher
2004	Lauren Delahoussaye	Shortstop
2004	Julie Wiese	Third Base
2003	Kristin Schmidt	Pitcher
2003	Christy Connor	Infield
2003	Tessa Lynam	DP/Utility
2003	Camille Harris	Outfield
2002	Kristin Schmidt	Pitcher
2002	April Janzen	Infield
2002	Erin Johnson	Outfield
2001	Christy Connor	Infield
2001	Trena Peel	Outfield
2001	Dee Douglas	Outfield
2000	Ashley Lewis	Pitcher
2000	Shaunte' Fremin	Infield
2000	Stacey Newton	Outfield
1998	Brandi Landry	Pitcher
1998	Tyra Perry	DP/Utility
1997	Ashlee Ducote	Infield
1997	Sarah KnifeChief	Pitcher
1997	Stacey Newton	Outfield

SEC ALL-DEFENSIVE TEAM

2023	Ciara Briggs	Outfield
2023	Raeleen Gutierrez	First Base
2023	Taylor Pleasants	Shortstop
2023	McKenzie Redoutey	Outfield
2022	Ciara Briggs	Outfield
2021	Aliyah Andrews	Outfield
2021	Shelbi Sunseri	Pitcher
2019	Aliyah Andrews	Outfield
2018	Aliyah Andrews	Outfield
2015	Sandra Simmons	First Base
2012	Ashley Langoni	Left Field
2010	Rachele Fico	Pitcher
2010	Jessica Mouse	Third Base
2010	Rachel Mitchell	Outfield
2010	Kristen Shortridge	Outfield

ALL-SEC NEWCOMER TEAM

2021	Ciara Briggs	Outfield
2021	Taylor Pleasants	Shortstop

SEC ALL-FRESHMAN TEAM

2019	Savannah Stewart	Outfield
2019	Shelby Wickersham	Pitcher
2018	Taryn Antoine	Outfield
2015	Carley Hoover	Pitcher
2015	Emily Griggs	Outfield
2014	Baylee Corbello	Pitcher
2014	Bailey Landry	Outfield
2014	Sahvanna Jaquish	Designated Player
2013	Bianka Bell	Infield
2013	Kellsi Kloss	Catcher
2012	A.J. Andrews	Outfield
2011	Simone Heyward	Outfield
2010	Rachele Fico	Pitcher
2009	Juliana Santos	Infield
2007	Jazz Jackson	Outfield
2007	Rachel Mitchell	Outfield
2006	Dani Hofer	Pitcher
2004	Leslie Klein	Outfield
2004	Emily Turner	Pitcher

SEC TOURNAMENT MVP

2007	Dani Hofer	Pitcher
2004	Kristin Schmidt	Pitcher
2003	Kristin Schmidt	Pitcher
2002	Britni Sneed	Pitcher
2001	Britni Sneed	Pitcher
1999	Ashley Lewis	Pitcher

SEC ALL-TOURNAMENT TEAM

2017	Bailey Landry	Outfield
2017	Allie Walljasper	Pitcher
2017	Sahvanna Jaquish	Catcher
2016	Bianka Bell	Infield
2016	Carley Hoover	Pitcher
2016	Sandra Simmons	Infield
2014	Ashley Czechner	Pitcher
2014	Bailey Landry	Outfield
2010	Jessica Mouse	Infield
2010	Kirsten Shortridge	Outfield
2010	Cody Trahan	Pitcher
2008	Quinlan Duhon	Outfield
2008	Shannon Stein	Infield
2007	Leslie Klein	Outfield
2007	Rachel Mitchell	Outfield
2007	Shannon Stein	Second Base
2006	Lauren Delahoussaye	Third Base
2006	Killian Roessner	Catcher
2006	Vanessa Soto	Second Base
2006	Emily Turner	Pitcher
2005	Stephanie Hill	First Base
2004	Leslie Klein	Outfield
2003	Christy Connor	First Base
2002	Christy Connor	First Base
2002	Trena Peel	Outfield
2001	Christy Connor	First Base
2001	Stephanie Hastings	Shortstop
2001	Dee Douglas	Outfield
2000	Britni Sneed	Pitcher
2000	Stephanie Hastings	Second Base
2000	Dee Douglas	Outfield
2000	Ashley Lewis	Designated Player
1999	Ashley Lewis	Pitcher
1999	Shaunte' Fremin	First Base
1999	Tara Asbill	Shortstop
1999	Dee Douglas	Outfield
1998	Dee Douglas	Outfield
1998	Jodi Otten	Second Base
1997	Tyra Perry	Outfield

SEC PLAYER OF THE WEEK

2023	Georgia Clark	April 11
2023	Danieca Coffey	April 4
2023	Ali Newland	May 8
2023	Taylor Pleasants	Feb. 13, April 25
2021	Aliyah Andrews	March 1, April 13
2020	Morgan Cummins	Feb. 24
2020	Georgia Clark	Feb. 10
2019	Shelbi Sunersi	March 26
2019	Amanda Sanchez	Feb. 12, April 4
2018	Aliyah Andrews	March 13
2017	Bailey Landry	February 20
2016	Sahvanna Jaquish	Feb. 15, May 2
2016	Bianka Bell	March 14
2015	Bailey Landry	April 6
2015	A.J. Andrews	March 2
2015	Bianka Bell	March 16, March 23
2015	Sahvanna Jaquish	Feb. 23, April 13
2014	Allison Falcon	April 7
2011	Anissa Young	April 12
2010	Kirsten Shortridge	May 3
2010	Jessica Mouse	April 26
2010	Kirsten Shortridge	March 15
2009	Rachel Mitchell	March 23
2008	Quinlan Duhon	May 5
2008	Rachel Mitchell	April 28
2008	Killian Roessner	March 17
2007	Andrea Smith	March 26
2007	Leslie Klein	March 19
2007	Killian Roessner	March 5
2006	Vanessa Soto	March 7
2004	Lauren Castle	March 1
2003	Julie Wiese	Feb. 17, April 21
2002	Trena Peel	March 25
2001	Megann Steege	March 19

SEC Honors/Awards

SEC PLAYER OF THE WEEK (Cont.)

2000	Shaunte' Fremin	April 10
2000	Ashlee Ducote	March 27
2000	Stephanie Hastings	March 20
2000	Ashley Lewis	Feb. 28
1999	Ashlee Ducote	March 23
1999	Trena Peel	Feb. 16
1998	Tyra Perry	April 14
1998	Sarah KnifeChief	March 31
1997	Sarah KnifeChief	April 1

SEC PITCHER OF THE WEEK

2020	Maribeth Gorsuch	Feb. 24
2020	Ali Kilponen	Feb. 17
2019	Maribeth Gorsuch	March 19
2018	Allie Walljasper	Apr 10/May 7
2016	Sydney Smith	May 9
2016	Carley Hoover	March 7
2015	Carley Hoover	May 4
2014	Kelsee Selman	March 3
2013	Rachele Fico	Feb. 11, March 11
2012	Brittany Mack	March 26
2011	Brittany Mack	March 7, April 11, April 25
2010	Rachele Fico	April 19, April 26
2010	Cody Trahan	March 22
2007	Emily Turner	April 2, April 23
2007	Dani Hofer	Feb. 26, March 12
2006	Emily Turner	April 17
2005	Emily Turner	April 18
2004	Kristin Schmidt	March 15, April 19
2004	Kristin Schmidt	May 3
2003	Kristin Schmidt	March 10
2002	Britni Sneed	April 1, April 29
2002	Britni Sneed	March 11, March 18
2001	Britni Sneed	Feb, 12, March 12
2001	Britni Sneed	April 9
2000	Britni Sneed	April 3 & 17, May 1
2000	Ashley Lewis	March 13

SEC NEWCOMER OF THE WEEK

2021	Ciara Briggs	April 13
2021	Raeleen Gutierrez	April 20
2021	Taylor Pleasants	April 27, May 10

SEC FRESHMAN OF THE WEEK

2023	Sydney Berzon	Feb. 20, March 28
2022	Raelin Chaffin	March 15
2020	Taylor Pleasants	Feb. 10
2019	Savannah Stewart	April 30
2019	Shelby Wickersham	Feb. 11
2015	Carley Hoover	March 23, April 6
2015	Allie Walljasper	Feb. 16, April 20
2014	Sahvanna Jaquish	April 21
2014	Baylee Corbello	Feb. 10
2013	Bianka Bell	April 1, April 8
2011	Simone Heyward	May 9
2010	Rachele Fico	March 22
2009	Juliana Santos	April 13
2007	Jazz Jackson	April 23
2006	Dani Hofer	Feb. 20

LOUISIANA PLAYER OF THE YEAR (BEFORE 2003)

2002	Britni Sneed	Pitcher
2001	Britni Sneed	Pitcher
2000	Ashlee Ducote	Third Base
1998	Jodi Otten	Second Base

LOUISIANA PITCHER OF THE YEAR

2018	Allie Walljasper	PItcher
2017	Allie Walljasper	Pitcher
2016	Carley Hoover	Pitcher
2015	Carley Hoover	Pitcher
2012	Rachele Fico	Pitcher
2007	Dani Hofer	Pitcher
2006	Emily Turner	Pitcher

LOUISIANA HITTER OF THE YEAR

2015	Bianka Bell	Shortstop
2010	Kirsten Shortridge	Outfield
2007	Leslie Klein	Outfield
2004	LaDonia Hughes	Outfield

LOUISIANA FRESHMAN OF THE YEAR

2021	Taylor Pleasants	Shortstop
2014	Sahvanna Jaquish	Designated Player
2013	Bianka Bell	Infield
2010	Rachele Fico	Pitcher

LOUISIANA NEWCOMER OF THE YEAR

2019	Amanda Sanchez	Third Base
2013	Ashley Czechner	Pitcher
2009	Kirsten Shortridge	Outfield
2003	LaDonia Hughes	Outfield
2001	Christy Connor	First Base
1999	Ashley Lewis	Pitcher
1997	Jodi Otten	Second Base

LOUISIANA COACH OF THE YEAR

2021	Beth Torina
2015	Beth Torina
2011	Yvette Girouard
2007	Yvette Girouard
2006	Yvette Girouard
2002	Yvette Girouard
2001	Yvette Girouard

ALL-LOUISIANA FIRST TEAM

2023	Sydney Berzon	Pitcher
2023	Ciara Briggs	Outfield
2023	Georgia Clark	Designated Player
2023	Danieca Coffey	Third Base
2023	Ali Newland	Utility
2023	Taylor Pleasants	Shortstop
2022	Ciara Briggs	Outfield
2022	Ali Kilponen	Pitcher
2022	Taylor Pleasants	Shortstop
2022	Shelbi Sunseri	Utility
2021	Aliyah Andrews	Outfield
2021	Amanda Doyle	Third Base
2021	Ali Kilponen	Pitcher
2021	Taylor Pleasants	Shortstop
2019	Aliyah Andrews	Outfield
2019	Shemiah Sanchez	Second Base
2019	Amanda Sanchez	Third Base
2019	Shelbi Sunseri	Utility/Pitcher
2018	Allie Walljasper	Pitcher
2017	Allie Walljasper	Pitcher
2017	Sahvanna Jaquish	Catcher
2017	Bailey Landry	Outfield
2016	Bianka Bell	Third Base
2016	Carley Hoover	Pitcher
2016	Sahvanna Jaquish	Designated Player
2016	Sandra Simmons	First Base
2015	A.J. Andrews	Outfield
2015	Bianka Bell	Shortstop
2015	Carley Hoover	Pitcher
2015	Sahvanna Jaquish	Designated Player
2015	Bailey Landry	Outfield
2014	A.J. Andrews	Outfield
2014	Bianka Bell	Shortstop
2014	Sahvanna Jaquish	Designated Player
2014	Sandra Simmons	First Base
2013	A.J. Andrews	Outfield
2013	Bianka Bell	Shortstop
2013	Rachele Fico	PItcher
2012	Rachele Fico	Pitcher
2012	Ashley Langoni	Outfield
2011	Brittany Mack	Pitcher
2010	Rachele Fico	Pitcher
2010	Kirsten Shortridge	Outfield
2009	Kirsten Shortridge	Outfield
2009	Cody Trahan	Pitcher
2008	Rachel Mitchell	Outfield
2008	Dani Hofer	Pitcher
2007	Dee Dee Henderson	Designated Player
2007	Dani Hofer	Pitcher
2007	Jazz Jackson	Outfield
2007	Leslie Klein	Outfield
2007	Killian Roessner	Catcher
2007	Emily Turner	Pitcher
2006	Lauren Castle	Designated Player
2006	Leslie Klein	Outfield
2006	Vanessa Soto	Second Base
2006	Emily Turner	Pitcher
2005	Lauren Castle	Designated Player
2005	Camille Harris	Outfield
2004	Lauren Castle	Designated Player
2004	Lauren Delahoussaye	Shortstop
2004	Stephanie Hill	First Base
2004	LaDonia Hughes	Outfield
2004	Leslie Klein	Outfield
2004	Kristin Schmidt	Pitcher
2004	Julie Wiese	Third Base
2003	Christy Connor	First Base
2003	Camille Harris	Outfield
2003	Tessa Lynam	Utility
2003	Kristin Schmidt	Pitcher
2002	Leigh Ann Danos	Utility
2002	Tessa Lynam	Designated Player
2002	Trena Peel	Outfield
2002	Britni Sneed	Pitcher
2001	Dee Douglas	Outfield
2001	Trena Peel	Outfield
2001	Britni Sneed	Pitcher
2000	Tara Asbill	Shortstop
2000	Dee Douglas	Outfield
2000	Ashlee Ducote	Third Base
2000	Stephanie Hastings	Second Base
2000	Britni Sneed	Pitcher
1999	Tara Asbill	Shortstop
1999	Dee Douglas	Outfield
1999	Ashlee Ducote	Third Base
1999	Ashley Lewis	Pitcher
1999	Britni Sneed	Pitcher
1998	Tara Asbill	Shortstop
1998	Sarah KnifeChief	Pitcher
1998	Brandi Landry	Pitcher
1998	Stacey Newton	Outfield
1998	Jodi Otten	Second Base
1998	Tyra Perry	Outfield
1997	Ashlee Ducote	Third Base
1997	Jodi Otten	Second Base
1997	Tyra Perry	Outfield

ALL-LOUISIANA SECOND TEAM

2023	Ali Kilponen	Pitcher
2023	McKenzie Redoutey	Outfield
2022	Georgia Clark	First Base
2022	Danieca Coffey	Third Base
2021	Ciara Briggs	Outfield
2021	Shelbi Sunseri	Pitcher
2019	Shelby Wickersham	Pitcher
2018	Carley Hoover	Pitcher
2018	Amanda Doyle	First Base
2018	Emily Griggs	Outfield
2018	Aliyah Andrews	Outfield
2017	Carley Hoover	Pitcher
2016	Bailey Landry	Outfield
2015	Allie Walljasper	Pitcher
2014	Baylee Corbello	Pitcher
2014	Allison Falcon	Second Base
2013	Jacee Blades	Outfield
2013	Allison Falcon	Second Base
2012	Brittany Mack	Pitcher
2011	Simone Heyward	Outfield
2011	Tammy Wray	Third Base
2011	Anissa Young	First Base
2010	Ashley Applegate	Designated Player
2010	Rachel Mitchell	Outfield
2010	Cody Trahan	Pitcher
2010	Anissa Young	First Base
2009	Rachel Mitchell	Outfield
2008	Shannon Stein	Second Base
2008	Quinlan Duhon	Outfield
2008	Dee Dee Henderson	Designated Player
2006	Stephanie Hill	First Base
2006	Dani Hofer	Pitcher
2005	Stephanie Hill	First Base
2005	Vanessa Soto	Second Base
2005	Emily Turner	Pitcher
2004	Leigh Ann Danos	Catcher
2004	Camille Harris	Outfield
2003	LaDonia Hughes	Outfield
2003	Julie Wiese	Third Base
2002	April Janzen	Second Base
2002	Kristin Schmidt	Pitcher
2001	Stephanie Hastings	Shortstop
2001	April Janzen	Second Base
2001	Ashley Lewis	Pitcher
2001	Jennifer Schuelke	Catcher
2000	Ashley Lewis	Pitcher
1999	April Janzen	Infield
1999	Trena Peel	Outfield
1998	Dee Douglas	Outfield
1998	Ashlee Ducote	Third Base
1998	Stephanie Hastings	Second Base
1998	Trisha Ward	Outfield
1997	Sarah KnifeChief	Pitcher

ALL-LOUISIANA HONORABLE MENTION

2021	Georgia Clark	First Base
2019	Amanda Doyle	First Base
2019	Savannah Stewart	Outfield
2017	Aliyah Andrews	Outfield
2017	Emily Griggs	Outfield
2016	Kellsi Kloss	Catcher
2016	Sydney Smith	Pitcher
2015	Kellsi Kloss	Catcher
2015	Emily Griggs	Outfield
2014	Kellsi Kloss	Catcher
2014	Bailey Landry	Outfield
2014	Tammy Wray	Third Base
2013	Ashley Czechner	PItcher
2012	Juliana Santos	Infield
2011	Rachele Fico	Pitcher
2011	Ashley Langoni	Outfield
2011	Tiffany Shaw	Utility
2010	Ashley Langoni	Outfield
2010	Brittany Mack	Pitcher
2010	Jessica Mouse	Infield
2009	Ashley Applegate	Utility
2009	Jessica Mouse	Infield
2009	Juliana Santos	Infield
2009	Anissa Young	Infield
2008	Jazz Jackson	Outfield
2008	Killian Roessner	Catcher
2008	Cody Trahan	Pitcher
2006	Quinlan Duhon	Outfield
2006	Camille Harris	Outfield

LOUISIANA HITTER OF THE WEEK

2019	Amanda Sanchez	March 21, April 2
2017	Sahvanna Jaquish	April 4
2016	Sahvanna Jaquish	April 26
2016	Bianka Bell	March 15, March 23
2016	Amber Serrett	March 9
2015	Sahvanna Jaquish	April 13
2015	Bianka Bell	March 9, 16, 23
2014	Allison Falcon	April 8
2014	Jacee Blades	March 4
2013	Allison Falcon	March 6
2013	A.J. Andrews	March 21, April 11
2013	Simone Heyward	May 2
2012	Ashley Langoni	March 15
2011	Ashley Langoni	April 26
2011	Anissa Young	April 12, May 11
2010	Ashley Langoni	Feb. 23, April 20
2010	Kirsten Shortridge	March 17
2010	Rachel Mitchell	April 1, April 13
2010	Jessica Mouse	April 29
2009	Rachel Mitchell	March 25
2009	Juliana Santos	April 14

Louisiana Honors/Awards

LOUISIANA HITTER OF THE WEEK CON'T

2009	Kirsten Shortridge	April 28
2007	Dee Dee Henderson	March 13
2007	Jazz Jackson	Feb. 27
2007	Leslie Klein	March 20
2007	Killian Roessner	March 6, April 24
2006	Leslie Klein	March 27
2005	Lauren Castle	March 9
2004	Lauren Castle	April 20
2004	Leigh Ann Danos	March 9
2004	Lauren Delahoussaye	March 30
2004	Camille Harris	April 27
2004	Stephanie Hill	March 2
2004	Leslie Klein	March 16
2003	Leigh Ann Danos	March 24
2003	Camille Harris	April 29
2003	LaDonia Hughes	Feb. 24
2003	Julie Wiese	Feb. 17, April 22
2002	Christy Connor	April 9
2002	Trena Peel	March 26, April 30

LOUISIANA PITCHER OF THE WEEK

2017	Carley Hoover	May 2
2017	Allie Walljasper	Mar 7, Mar 28, Arp 25
2016	Sydney Smith	May 9
2016	Carley Hoover	March 9, March 15
2015	Carley Hoover	April 6, May 4
2015	Kelsee Selman	March 16
2015	Baylee Corbello	March 9
2014	Baylee Corbello	March 4, April 29
2013	Rachele Fico	Feb. 14, 21, 27
2013	Rachele Fico	March 14, May 2
2013	Ashley Czechner	April 25
2012	Rachele Fico	Feb. 15, Feb. 29, April 4
2012	Rachele Fico	April 10, April 27, May 3
2012	Brittany Mack	March 28
2011	Rachele Fico	April 5
2011	Brittany Mack	March 8, March 22
2011	Brittany Mack	April 12, April 26, May 3
2011	Meghan Patterson	Feb. 15, Feb. 22
2010	Rachele Fico	Mar. 2, Mar. 24, April 20
2010	Cody Trahan	March 10
2009	Brittany Mack	Feb. 25
2009	Cody Trahan	April 28, May 7
2008	Dani Hofer	March 10
2007	Dani Hofer	Feb. 27, March 13
2007	Dani Hofer	March 27, April 10
2007	Emily Turner	April 24, May 1
2006	Emily Turner	March 20, March 27
2006	Emily Turner	April 3, April 10, April 17
2005	Emily Turner	March 9, April 19, May 10
2004	Kristin Schmidt	March 16, March 30
2004	Kristin Schmidt	April 20, May 3
2003	Kristin Schmidt	March 17, April 15 & 29
2003	Tessa Lynam	April 22
2002	Britni Sneed	March 5, 12 & 19
2002	Britini Sneed	April 2, 9, 23 & 30

LOUISIANA PITCHER OF THE MONTH

2017	Sydney Smith	February

CSC ACADEMIC ALL-AMERICAN

2020	Shelby Wickersham	Second Team

CSC ACADEMIC ALL-DISTRICT

2023	Ali Newland	--
2023	Karli Petty	--
2023	Taylor Pleasants	--
2020	Shelby Wickersham	First Team
2015	Dylan Supak	First Team
2012	Allison Falcon	First Team
2011	Brittany Mack	Second Team
2011	Tiffany Shaw	Second Team
2010	Brittany Mack	Second Team
2007	Dee Dee Henderson	First Team
2006	Stephanie Hill	First Team
2005	Stephanie Hill	First Team
2004	Leigh Ann Danos	First Team
2004	Stephanie Hill	First Team
2004	Kristin Schmidt	First Team
2003	Leigh Ann Danos	Second Team
2003	Kristin Schmidt	Second Team
2000	Tara Asbill	First Team

CSC was formally known as CoSIDA.

SEC ACADEMIC HONOR ROLL

2023	Raelin Chaffin
2023	Madilyn Giglio
2023	Sydney Peterson
2022, 2023	Emilee Cassanova
2022	Danieca Coffey
2022	Kennedi Houshmandzadeh
2022, 2023	Ali Newland
2021	Victoria Abrams
2021	Taryn Antoine
2021, 2023	Ciara Briggs
2021, 2022	Cait Calland
2021, 2022	Taylor Edwards
2021	Maribeth Gorsuch
2021, 2023	Raeleen Gutierrez
2021, 2022, 2023	Taylor Pleasants
2021	Taylor Tidwell
2020, 2021, 2022, 2023	Georgia Clark
2020, 2021, 2022	Karrington Houshmandzadeh
2020, 2021, 2022, 2023	Ali Kilponen
2020	Jordyn Perkins
2020, 2021, 2022, 2023	Savannah Stewart
2020, 2021, 2022	Shelbi Sunseri
2020, 2021, 2022	Shelby Wickersham
2019	Sydney Bourg
2019	Amanda Sanchez
2019	Michaela Schlattman
2019	Becca Schulte
2019	Claire Weinberger
2018, 2019, 2020, 2021	Aliyah Andrews
2018, 2019, 2020, 2021	Amanda Doyle
2018	Emily Griggs
2018	Sydney Loupe
2018	Sydney Springfield
2018, 2019	Elyse Thornhill
2017	Shemiah Sanchez
2017, 2018, 2019	Amber Serrett
2016	Sydney Bourg
2016, 2018	Carley Hoover
2016	Taylor Lockwood
2016	Randi Provost
2016	Elyse Thornhill
2016, 2021	Akiya Thymes
2015	Jenna Kreamer
2015	Bailey Landry
2015, 2016	Layna Savoie
2015	Kelsee Selman
2015, 2016	Sandra Simmons
2014, 2015, 2016	Alayna Falcon
2014, 2015	Kellsi Kloss
2013, 2014	A.J. Andrews
2013, 2014	Ashley Czechner
2013, 2014, 2015	Dylan Supak
2012, 2013, 2014	Jacee Blades
2012, 2013, 2014	Alex Boulet
2012, 2013, 2014	Simone Heyward
2011, 2012, 2014	Allison Falcon
2011, 2012	Cassie Trosclair
2011	Rachele Fico
2011	Ashleigh Kuhn
2011	Anissa Young
2010, 2012	Katie Guillory
2010	Courtney Hollier
2010, 2011, 2012	Brittany Mack
2010, 2011, 2012	Heidi Pizer
2010, 2012	Juliana Santos
2009, 2010, 2011, 2012	Ashley Applegate
2009, 2010, 2011	Jessica Mouse
2009, 2010, 2011	Tiffany Shaw
2009, 2010	Kirsten Shortridge
2008, 2009, 2010	Cody Trahan
2008	Rachel Mitchell
2006, 2007, 2008	Quinlan Duhon
2006, 2007, 2008	Dee Dee Henderson
2006	Megan Jolly
2006	Killian Roessner
2006, 2007	Andrea Smith
2006, 2007	Emily Turner
2005, 2006	Lauren Delahoussaye
2005, 2006, 2007	Kristen Hobbs
2004, 2005, 2006	Stephanie Hill
2004	Leigh Ann Danos
2004	LaDonia Hughes
2004	Leslie Klein
2004	Kristin Schmidt
2003	Lindsey Howard
2003	Tessa Lynam
2003	Sarah Meadors
2002	Jill Crawford
2001, 2002, 2003, 2004	Julie Wiese
2000, 2001	Stephanie Hastings
2000	Jennifer Schuelke
2000, 2001, 2002, 2003	Britni Sneed
2000	Julie Stashko
1999, 2001, 2002, 2003	April Janzen
1999	Sophia Mount
1999, 2000	Taryn Perry
1999, 2000, 2001, 2002	Auburne Ziober
1998, 1999, 2000	Tara Asbill
1998	Sarah KnifeChief
1998, 1999, 2000	Stacey Newton
1997	Dawn Baker
1997, 1998	Brandi Landry
1997, 1998	Tyra Perry
1997	Cathy Whitlock

SEC FRESHMAN ACADEMIC HONOR ROLL

2023	Maci Bergeron
2023	Sydney Berzon
2023	Alea Johnson
2023	Abigail Savoy
2023	Emma Strood
2022	Raelin Chaffin
2022	Madilyn Giglio
2022	McKenzie Redoutey
2021	Emilee Casanova
2021	Danieca Coffey
2021	Kennedi Houshmandzadeh
2021	Ali Newland
2020	Cait Calland
2020	Taylor Edwards
2020	Raeleen Gutierrez
2020	Taylor Pleasants
2019	Georgia Clark
2019	Morgan Cummins
2019	Ali Kilponen
2019	Savannah Stewart
2019	Shelby Wickersham
2018	Shelbi Sunseri
2018	Michaela Schlattman (First Year)
2018	Becca Schulte (First Year)
2018	CC Caccamise
2017	Aliyah Andrews
2017	Sydney Springfield
2016	Shemiah Sanchez
2016	Amber Serrett
2016	Elyse Thornhill
2016	Akiya Thymes
2015	Sydney Bourg
2015	Emily Griggs
2014	Layna Savoie
2013	Alayna Falcon
2012	Kailey McCasland
2012	Dylan Supak
2011	Jacee Blades
2011	Alex Boulet
2011	Simone Heyward
2010	Allison Falcon
2010	Rachele Fico
2010	Lindsay Price
2010	Jackie Victoriano
2009	Courtney Hollier
2009	Brittany Mack
2008	Ashley Applegate
2008	Jessica Mouse
2008	Tiffany Shaw
2006	Dani Hofer
2005	Quinlan Duhon
2005	Dee Dee Henderson
2005	Megan Jolly
2005	Killian Roessner
2005	Andrea Smith
2005	Vanessa Soto
2004	Emily Turner

SEC COMMUNITY SERVICE TEAM

2022, 2023	Ali Newland
2020, 2021	Maribeth Gorsuch
2019	Michaela Schlattman
2017, 2018	Elyse Thornhill
2015, 2016	Sandra Simmons
2014	Simone Heyward
2013	Allison Falcon
2012	Brittany Mack
2009, 2010, 2011	Ashley Applegate
2008	Shannon Stein
2005, 2006, 2007	Kristen Hobbs

2017 Women's College World Series Team

It was another gritty performance on the road as the Tigers made history again, marking the first time in program history LSU earned back-to-back-to-back trips to the Women's College World Series. The Tigers are one of two teams in the nation to make three-straight WCWS appearances from 2015-17.

For the third consecutive year LSU earned the right to host the opening round of the NCAA Tournament at Tiger Park against UL-Lafayette, McNeese State and Fairfield.

In the team's opener of the 2017 NCAA Baton Rouge Regional, the No. 18 LSU softball team battled to a 2-1 victory over Fairfield. Shemiah Sanchez sent a ball deep to right field to score Emily Griggs and Bailey Landry to give the Tigers a 2-0 lead. Sophomore right-hander Sydney Smith led the Tigers in the circle, allowing one run on three hits.

With the win, the Tigers advanced to the semifinal to face UL-Lafayette. The Tigers fell to the Cajuns 4-2 but regrouped with their backs against the wall. LSU used a seven-run fourth inning to propel the Tigers to a 10-1 win against McNeese in Game 5. With the win, the Tigers advanced to the championship to face UL-Lafayette.

The Tiger offense stayed hot and Carley Hoover fired her second complete game of the day to defeat Cajuns and forced a Game 7 in the regional.

Thanks to a gritty relief performance by Hoover and a two-run blast by Sydney Springfield that helped spark the offense, the Tigers advanced to the NCAA Super Regional round for the sixth time in program history with a 5-1 win over UL-Lafayette Sunday afternoon at Tiger Park in Baton Rouge.

Once again the LSU put their backs against the wall, as the Tigers fell to Florida State in the NCAA Tallahassee Super Regional. Facing the end of their season, the 13th-seeded Tigers regrouped and gained momentum after a one-hit shutout performance by Allie Walljasper. The Tigers scored their lone run in the bottom of the third off an RBI single from Aliyah Andrews to defeat Florida State 1-0 and broke a 36-game win streak by the Seminoles at JoAnne Graf Field. The win forced a deciding game to advance to Oklahoma City.

Thanks to Sahvanna Jaquish, who drove in four runs, and Carley Hoover, who came in relief to hold off No. 4 seed Florida State 6-4, the Tigers advanced to the Women's College World Series for the third-straight season.

Sahvanna Jaquish got LSU a run with her bat, saved a run with a tag at the plate and then Constance Quinn posted what would be the decisive run as LSU opened the Women's College World Series with a 2-1 victory over No. 9 UCLA, moving on to face No. 1 Florida.

LSU's chance to start 2-0 in the Women's College World Series for the first time in six appearances couldn't come to fruition as SEC rival and the tournament's top seed, Florida, scoring a 7-0 win over the Tigers. With the loss, the Tigers moved to the bottom of the bracket, facing elimination.

The Tigers were behind early as No. 3 Oregon took a 2-0 lead. LSU answered right back as the Tigers scored their lone run in the top of the second off a solo shot down the left field line that flew past the foul pole by Shemiah Sanchez, her second homer of the season. But Oregon ended LSU's run in the 2017 Women's College World Series after claiming a 4-1 victory over the Tigers.

GAME 1 · LSU 2, UCLA 1

	123	456	7		R	H	E
LSU	100	010	0	-	2	6	1
UCLA	001	000	0	-	1	8	0

WP-Allie Walljasper (18-5) LP-Rachel Garcia (22-8) T-1:54 A-8428
E - Jaquish (8) LOB - Tigers 2; UCLA 7. 2B - Griggs (7), Jaquish (13), Garcia(12). SH - Springfield (3), Perez (6). SB - Perez (9). CS - Al. Andrews (2)
Umpires - HP: Leah Bowan 1B: Bryan Smith 3B: Erin Peterson

GAME 2 · Florida 7, LSU 0

	123	456	7		R	H	E
Florida	000	201	4	-	7	9	0
LSU	000	000	0	-	0	2	0

WP-Barnhill (26-3) LP-Carley Hoover (15-8) T-2:21
LOB - UF 5; LSU 6. 2B - Lorenz (2); Ocasio (11); Herndon (4). HR - Kvistad (8); Wheaton (4). HBP - DeWitt; J. Roberts. SH- Wheatong (6); Swertfager (4); Springfield (4). SF - Wheaton (2).
Umpires - HP: Terry Holt 1B: Erin Peterson 3B: Bryan Smith

GAME 3 · Oregon 4, LSU 1

	123	456	7		R	H	E
LSU	010	000	0	-	1	5	2
Oregon	201	010	X	-	4	9	0

WP- Kleist, M. (21-4) LP- Walljasper (18-6) T-2:07 A-9076
E - Sanchez (16); Serrett (15). LOB - LSU 4, ORE 8. 2B - Rhodes, S. (8); Lilley, J. (8). HR - Sanchez (2); Svekis, G. (10). HBP - Udria, N.; Rhodes, S. SB - Sanchez (3)
Umpires - HP: Bryan Smith 1B: Leah Brown 3B: Ron Alexander

2016 Women's College World Series Team

It took a gritty performance on the road to secure it, but for the first time in program history LSU earned back-to-back trips to the Women's College World Series, as head coach Beth Torina became the first coach to take the Tigers to the WCWS three times.

For the second consecutive year, LSU opened the postseason as a top-10 seed, earning the right to host the opening round of the NCAA Tournament at Tiger Park against LIU Brooklyn, McNeese State and Arizona State.

In the team's opener of the 2016 NCAA Baton Rouge Regional, the No. 10 LSU softball team produced 10 runs on 15 hits, plating eight runs in the final three frames of the game to breeze past the LIU Brooklyn Blackbirds 10-2 in six innings at Tiger Park.

With the winner advancing to Sunday's regional title game, the No. 10 LSU softball team took control early and never looked back in earning a 4-1 win over the McNeese State Cowgirls Saturday afternoon at Tiger Park, claiming a spot on the final day for the second consecutive year.

Thanks to a pair of runs midway through and the seventh combined shutout in LSU postseason history, the No. 10 LSU softball team advanced to the NCAA Super Regional round for the fifth time in program history with a 2-0 win over the Arizona State Sun Devils Sunday afternoon at Tiger Park in Baton Rouge.

The No. 10 LSU softball team took the lead twice, but every time the James Madison Dukes rallied back and in the end got a walk-off bases-loaded single with two outs in the seventh to take the 2016 NCAA Harrisonburg Super Regional opener 3-2 at Veterans Memorial Stadium.

Facing the end of their season, LSU got a seven-inning, five-hit shutout in the circle from Allie Walljasper and scored both of its runs in the fourth inning to earn a 2-0 win over James Madison to force a winner-take-all game three.

After pulling out a 2-0 win earlier on the day, the Tigers opened the scoring and held on for dear life by weathering late rallies to earn a 3-2 win over JMU in game two to win the 2016 NCAA Harrisonburg Super Regional and qualify for the 2016 Women's College World Series for the second consecutive year for the first time in program history.

In the final game of what was a postponed second session of the 2016 Women's College World Series, the LSU softball team and Michigan Wolverines were locked in a pitcher's duel until a two-RBI hit by Michigan broke the scoreless draw in the sixth and the Tigers would not be able to counter in falling 2-0.

For the second time in as many years, the LSU softball team faced an elimination game against the Alabama Crimson Tide, and for the second time the Tigers earned the victory by jumping out to a big lead and locking down when it counted in a 6-4 win.

A pair of home runs from Bianka Bell, as well as a five-strikeout complete game three-hitter from Carley Hoover in the circle, propelled the LSU softball team to the 2016 Women's College World Series semifinals with a 4-1 win over the No. 19 Georgia Bulldogs.

A three-run home run that tied the game at 3-3 in the bottom of the third helped lift the spirits of the LSU softball team, but in the end the relentless offense of the Oklahoma Sooners proved to be too much as they scored in all but three innings in a 7-3 victory to end LSU's run in the 2016 Women's College World Series.

GAME 1 · Michigan 2, LSU 0

	123	456	7		R	H	E
LSU	000	000	0	-	0	4	0
MICH	000	002	X	-	2	5	0

WP-Betsa, Megan (28-3) LP-Allie Walljasper (11-6) T-2:21 A-9041
LOB - Tigers 6; Michigan 6. 2B - B. Landry(6); Blanco(14). SB - Montemarano(4).
Umpires - HP: Katrina Kershaw 1B: David Erwin 3B: Tracy Hart

GAME 2 · LSU 6, ALABAMA 4

	123	456	7		R	H	E
LSU	101	400	0	-	6	9	2
ALA	001	003	0	-	4	9	1

WP-Carley Hoover (21-8) Save-Allie Walljasper(3) LP-Sydney Littlejohn (23-7) T A-8872 A-8872
E - Simmons(10); Quinn(19); Littlejohn(2). DP - Tigers 2. LOB - Tigers 8; Crimson Tide 7. 2B - Jaquish(19); Griggs(7); McCleney 2(17); Booker(10). HR - Simmons(6); Lafaele(16). HBP - Simmons; Hardy. SH - Jaquish(1). SB - B. Landry(10).
Umpires - HP: Chris Drumm 1B: Cody Little 3B: Leah Bowen

GAME 3 · LSU 4, Georgia 1

	123	456	7		R	H	E
UGA	000	100	0	-	1	3	2
LSU	200	011	X	-	4	6	0

WP-Carley Hoover (22-8) LP-Chelsea Wilkinson (28-9) T-1:54 A-8938
E - Emanuel, C.(2); Iosefa(5). LOB - Bulldogs 3; Tigers 5. 2B - Hugo(22). HR - Bell 2(14). SH - Emanuel, S.(8); Thornhill(1). SB - B. Landry(11); Thornhill(3); Quinn(11).
Umpires - HP: Tracy Hart 1B: David Erwin 3B: Craig Hyde

GAME 4 · Oklahoma 7, LSU 3

	123	456	7		R	H	E
OU	012	301	0	-	7	10	1
LSU	003	000	0	-	3	8	4

WP-Parker, Paige (36-3) LP-Sydney Smith (13-4) T-2:45 A-8828
E - Wodach, Lea(5); Bell 2(21); Kloss(2); Quinn(20). DP - Sooners 2; Tigers 1. LOB - Sooners 10; Tigers 6. 3B - Pendley, N.(2). HR - Knighten, S.(13); Jaquish(13). HBP - Arnold, K.; Simmons. SH - Arnold, K.(11); B. Landry(5). SB - Clifton, C.(14).
Umpires - HP: Leah Bowen 1B: Katrina Kershaw 3B: David Erwin

2015 Women's College World Series Team

Three years after embarking on her first season as head coach and leading LSU back to the Women's College World Series, head coach Beth Torina wasted little time in getting the team back as in 2015 the Tigers made their return and finished third overall for the third time in four total trips to Oklahoma City.

LSU opened postseason play in Tiger Park, hosting a regional that featured Arizona State, Nebraska and Texas Southern.

The Tigers opened the tournament by tying its season high for runs scored on the season with a 15-0 win over Texas Southern in five innings. LSU produced 11 hits and Kelsee Selman went the distance, improving to 9-0 on the year with her sixth shutout of the season.

In the winner's game, LSU squared off with the Sun Devils and in an ultra-competetive tilt a single run was scored between the two as LSU fell to ASU to fall into the elimination game later that night.

That game wound up being a rematch against a Nebraska team that LSU had already beaten earlier in the season 10-2 in five innings in California at the beginning of the year. Instead of a rehash of that previous contest, the Huskers were up for the fight as LSU and Nebraska each scored in the fourth inning and forced extras, where LSU got two runs in the 10th and held on in the bottom half of that same inning to move on to Sunday with a 3-2 win.

Needing two wins to continue playing, LSU opened the final day of the event with a 5-0 win over Arizona State to force a winner-take-all finale that lived up to the billing, with a game going to extras for the second straight day.

After taking the lead and watching it slip, and rallying back to tie it up late, LSU earned the final at-bat and got a walkoff game-winning hit from Bianka Bell to send LSU to the super regional round.

The super regional was another rematch for LSU, hosting Arizona, another team LSU had beaten earlier in the season in California.

After needing to use all of its fight the previous week, LSU didn't let the visiting Wildcats have any momentum from the start, getting a one-hit shutout from Carley Hoover in the circle while scoring all eight of its runs in the first three innings to win 8-0 in five.

The next day, the Tigers once again brought the bats, scoring 10 runs to put enough distance between themselves and Arizona, booking a place in OKC the very next week.

The opening round game allowed LSU to enact a bit of revenge from the the final week of the regular season, matching up with Auburn who was making their first trip in program history. The Tigers scored five runs in the first three innings and Hoover pitched the complete game, allowing just one run in a 6-1 victory over the Tigers.

Unfortunately LSU ran into a hot Florida team the next day and was held to five hits, falling 4-0 to fall into the elimination bracket.

The final game of the day pitted LSU against Alabama in a classic SEC rivalry contest, one that LSU began by scoring all five of its runs in the first two innings, while getting six strong innings from Allie Walljasper and an inning from Hoover to hold on for a 5-3 win, eliminating the Crimson Tide.

Needing to beat Michigan twice, LSU started out well, going up 3-1 before the Wolverines tied the game in the bottom of the fourth. Unfortunately, LSU would not score again as Michigan plated three in the bottom of the sixth to take the lead, ending LSU's season in the very next inning to defaeat the Tigers 6-3.

GAME 1 · LSU 6, Auburn 1

	123	456	7		R	H	E
LSU	104	001	0	-	6	10	1
AUB	000	010	0	-	1	6	2

WP-Carley Hoover (18-5) LP-Marcy Harper (12-5) T-2:09 A-8147

E - Simmons(8); B. Melero(3); R. Walters(2). DP - LSU 1; AU 1. LOB - LSU 6; AU 5. 2B - Jaquish(10); M. Estell(11). HR - Bell(18); Kloss(13). HBP - Simmons. SH - J. Rhodes(5). SF - J. Abbott(2).

Umpires - HP: David Erwin 1B: Eric Mandley 3B: Leah Bowen

GAME 2 · Florida, 4, LSU 0

	123	456	7		R	H	E
UF	000	021	1	-	4	10	0
LSU	000	000	0	-	0	5	2

WP-Lauren Haeger (30-1) LP-Carley Hoover (18-6) T-2:13 A-9425

E - Kloss 2(3). DP - UF 1; LSU 1. LOB - UF 11; LSU 4. 2B - Munro(4). 3B - Stewart(11). HR - DeWitt(2); Haeger(18). HBP - Merritt. SB - Merritt 2(21); Fuller 2(7); McLean(9).

Umpires - HP: Bubba Ewald 1B: Tracy Hart 3B: Smokey Edds

GAME 3 · LSU 5, Alabama 3

	123	456	7		R	H	E
ALA	100	000	0	-	3	6	1
LSU	320	000	X	-	5	7	2

WP-Allie Walljasper (16-5) Save-Carley Hoover(5) LP-Sydney Littlejohn (16-2) T A-9515 A-9515

E - Lafaele(2); Bell(12); Simmons(9). LOB - UA 7; LSU 4. 2B - Kloss(9). SH - Bourg(3). SF - Spencer(2). SB - B. Landry(8). CS - Quinn(4).

Umpires - HP: Eric Mandley 1B: Bubba Ewald 3B: Jana Tidwell

GAME 4 · Michigan 6, LSU 3

	123	456	7		R	H	E
LSU	010	200	0	-	3	6	1
MICH	001	203	X	-	6	8	1

WP-Wagner, Haylie (24-2) LP-Carley Hoover (18-7) T-2:19 A-9274

E - Kloss(4); Romero(10). LOB - LSU 9; MICH 6. 2B - B. Landry(14); Lawrence(18); Montemarano(11). HR - Romero(22). HBP - Jaquish; Bourg. SF - Quinn(1). SB - Simmons 2(7); Lawrence(24); Romero(21); Wald(2); Ramirez(5).

Umpires - HP: Bubba Ewald 1B: Smokey Edds 3B: Leah Bowen

2012 Women's College World Series Team

When Beth Torina was introduced as LSU softball's fifth head coach in June 2012, she vowed to win in everything the program did and return to the Tigers to national prominence.

Torina accomplished just that during her inaugural campaign as LSU returned to Oklahoma City and the Women's College World Series.

Led by eight seniors, the Tigers knocked off two seeded teams and future SEC rivals in No. 8 Texas A&M and No. 9 Missouri along the way.

To get back to softball's biggest stage, LSU embraced the mantra of "Whatever It Takes". Torina gave puzzle pieces to the players ranging from academic success to key performances in practices and games throughout the season. Each piece had different people that had the 'it' factor, and the puzzle was completed leading into LSU's trip to the NCAA postseason.

The Tigers started NCAA Regional play with a dramatic 1-0 victory over Texas State. Juliana Santos capped a three-hit barrage in the seventh inning with a walkoff RBI-single.

Rachele Fico fired her second straight two-hit shutout in as many days as LSU stayed in the winner's bracket with a 2-0 triumph over Texas A&M. In the NCAA College Station Regional championship, Brittany Mack put together a masterful performance in a 2-1 win over the Aggies. LSU scored its two runs on a pinch-hit sacrifice fly from Kailey McCasland and a Dylan Supak infield single that was followed by a A&M throwing error.

The Tigers opened up the NCAA Columbia Super Regional and exploded for a 6-1 victory by roughing up Missouri All-American hurler Chelsea Thomas. Allison Falcon led the way with a 2-for-3 effort and three RBIs.

After Missouri claimed a 5-1 game two win in 12 innings and overcame a career-best 17 strikeouts from Mack, LSU bounced back in the deciding contest aided by Simone Heyward's first extra base hit of the season. The timely three-run double came in the third inning and erased a 1-0 deficit.

Fico retired 12 of the final 14 Missouri hitters she faced, and Ashley Langoni squeezed the games last out with a runner on second base.

LSU carried the momentum into its opening game of the WCWS and fired out to a 2-0 lead on No. 1 California on a two-run, second inning single from Morgan Russell. The Golden Bears charged back with five unanswered runs highlighted by a three-run sixth inning.

Facing elimination in a 0-0 contest versus No. 19 South Florida, Andrews used alert base running to score the game's only run on a sacrifice popout in the sixth inning.

On a 1-0 offering, Falcon popped up to shortstop Kourtney Salvarola. Since Salvarola was playing drawn in with the bases loaded, Andrews tagged from the third base bag and scampered home. Salvarola's throw was offline which enabled Andrews to slide around the tag attempt head-first safely into home plate. Mack dealt a two-hit shutout to preserve the 1-0 win.

Defending national champion and No. 3 Arizona State ended LSU's run with a 6-0 win. The session attendance was 9,310, the largest number of fans to attend a softball game in program history.

GAME 1 · CALIFORNIA 5, LSU 3

	123	456	7		R	H	E
LSU	020	002	1	-	3	8	2
CAL	001	013	X	-	5	7	0

WP - Henderson, J. (37-2). LP - Fico (20-12). Save - None. T – 2:21. A - 8,149.

E - LSU: Santos (3); Falcon (7). DP - Cal 1. LOB - LSU 7; Cal 9. 2B - LSU: Langoni (12). Cal: Henderson, D. (6); Cordes (6). HBP - Cal: Arioto, Henderson, D. SH - LSU: Wray (5). Cal: Vonk (7). SF - Cal: Echavarria (1). SB - LSU: Andrews (15); Langoni (7). Cal: Reid, J. (48); Vonk (13); Ariota (4). CS - LSU: Applegate (2)

Umpires - HP: Kevin Davis; 1B: Gerri Magwire; 3B: Steve McCown

GAME 2 · LSU 1, SOUTH FLORIDA 0

	123	456	7		R	H	E
USF	000	000	0	-	0	2	2
LSU	000	001	X	-	1	2	2

WP - Mack (16-12). LP - Nevins (31-8). Save - None. T - 1:57. A - 8,504.

E - USF: Mouse (6); Richardson, J. (3); LSU: Russell 2 (2). LOB - USF 7; LSU 5. 2B - LSU: Santos (8). HBP - USF: Mouse; Salvarola; LSU: Andrews; Santos. SH - USF: Mouse (13). SF - LSU: Falcon (1). SB - USF: Goff, C. (7); Goff, A. (12). CS - USF: Jackson (1); LSU: Heyward (1)

Umpires - HP: Chad Stears; 1B: Willie Newman; 3B: Gerri Magwire.

GAME 3 · ARIZONA STATE 6, LSU 0

	123	456	7		R	H	E
ASU	003	030	0	-	6	9	0
LSU	000	000	X	-	0	4	2

WP - Bach (22-1). LP - Fico (20-13). Save - None. T - 2:12. A - 9,310

E - LSU: Langoni (4); Falcon (8). DP - ASU 2. LOB - ASU 6; LSU 3. HR - ASU: Johnson (13). HBP - LSU: Santos. SB - ASU: Johnson (7)

Umpires - HP: Willie Newman; 1B: Gerri Magwire; 3B: Chad Stears.

2004 Women's College World Series Team

For Yvette Girouard and the LSU softball program, the second run to the Women's College World Series was filled with as much joy, drama and excitement as the original.

Like in 2001, the Tigers accomplished the SEC triple crown and claimed the SEC Western Division, Regular Season and Tournament championships.

LSU also won a heart-stopping 13-inning affair and nearly pulled off an impossible feat at the WCWS.

After starting the 2004 campaign with a 5-3 record, the Tigers strung together a 17-game winning streak. LSU continued its climb up the polls sparked by a three-game sweep at No. 7 Alabama to end March and checked in with a No. 2 ranking heading into postseason play.

A trio of wins over Alabama, Auburn and Georgia, all ranked among the Top 15, allowed the Tigers to win their third SEC Tournament in five years.

Unlike 2001, LSU's quest to Oklahoma City didn't start inside the friendly confines of Tiger Park. Instead, the Tigers were shipped to Waco, Texas and Baylor University for the NCAA Regionals.

After wins over Texas A&M-Corpus Christi and Seton Hall, LSU found itself down 3-0 to Baylor after two innings. Camille Harris kickstarted a three-run third inning with a solo home run to left field. Three batters later, future All-American Leslie Klein belted a two-run triple down the right field line to even the score at 3-3.

The Tigers exploded for a quartet of runs in the 10th inning. Stephanie Hill and Lauren Delahoussaye provided RBIs coupled with a Baylor error and wild pitch.

The next day against Illinois, Julie Wiese jumpstarted LSU with a solo shot in the second inning followed by RBI hits from Delahoussaye in the third and fifth innings.

That would be more than enough run support for two-time All-American Kristin Schmidt. She was touched up for only an unearned run on three hits to go along with nine strikeouts as the Tigers raced past the Fighting Illini 4-1 to return to the WCWS.

Another Big 10 team, No. 6 Michigan, would bite the dust in LSU's opening game in Oklahoma City. After 11 scoreless frames, the Wolverines took a 2-0 advantage to open the 12th inning. In the home half, the Tigers used an RBI-single by Leigh Ann Danos and a passed ball to knot the score at 2-2.

LSU won the game in the 13th on a Harris infield single. After two throwing errors, Sara Fitzgerald crossed home for the game-winning run. In the circle, Schmidt fired all 13 innings and tallied 13 strikeouts.

Following a 2-0 setback to No. 2 UCLA, rain altered the WCWS schedule. The Tigers were faced with the task of winning three games in one day to advance to the championship game.

A Fitzgerald RBI-single in the fourth inning proved to be the game winner as LSU edged No. 4 Florida State 2-1 to start the day. Schmidt provided another 13 strikeouts and surrendered only one run on four hits.

The Tigers fought off elimination for a second time and erased an early 1-0 deficit against No. 5 California. Klein opened the second inning with a solo home run, Harris followed with a two-out, two-run double in the third and Delahoussaye tacked on an insurance run with an RBI-double during the sixth.

Schmidt added eight strikeouts and pitched around trouble to close out the 4-1 victory for her third win of the WCWS.

LSU was poised to finish out the hat trick and carried a 1-0 lead into the fifth inning. Seven outs away, the Golden Bears struck for a quartet of runs to take the win.

"What more could you ask for from your team," Girouard said after the game. "I told the team before we got off the bus this morning that we weren't leaving the park until they turned out the lights on us tonight and we are doing just that. Unfortunately, we came up just a little short.

"This team did everything my staff asked of them. They played with total heart. Kristin Schmidt pitched her heart out and this team never died. If I have ever coached a team that deserved to go to the national championship game, then it is certainly this group of girls."

GAME 1 · LSU 3, MICHIGAN 2 (13 INNINGS)

	123	456	789	101112	13	R	H	E	
Michigan	020	002	000	002	0	-	2	6	4
LSU	001	013	000	002	1	-	3	10	3

WP - Schmidt (36-5). LP - Ritter (24-8). Save - None. T – 3:27. A - 4,453.
E - UM: Merchant; Leutele; Betley; Motycka; LSU: Wiese (10); Delahoussaye 2 (25). DP - LSU 1. LOB - UM 6; LSU 13. 3B - UM: Merchant. HR - UM: Leutele. HBP - UM: Merchant; Betley. SH - UM: Doe; Leutele; Miliam; LSU: Castle (5); Hill (5). SB - LSU: Klein (13); Harris (22). CS - UM: Merchant; Betley.
Umpires - HP: Willie Newman; 1B: Smokey Edds; 3B: Susie Benzel.

GAME 2 · UCLA 2, LSU 0

	123	456	7		R	H	E
UCLA	200	000	0	-	2	7	0
LSU	000	000	0	-	0	4	2

WP - Goerl (29-7). LP - Schmidt (36-6). Save - None. T - 2:33. A - 6,472.
E - LSU: Fitzgerald 2 (11). LOB - UCLA 8; LSU 5. 2B - LSU: Hughes (5). SH - UCLA: Duran; Zaplatosch. SB - UCLA: Simpson; LSU: Harris (23).
Umpires - HP: Susie Benzel; 1B: Linda Hoover; 3B: Tom Topping.

GAME 3 · LSU 2, FLORIDA STATE 1

	123	456	7		R	H	E
LSU	100	100	0	-	2	9	0
FSU	100	000	0	-	1	4	3

WP - Schmidt (37-6). LP - Hunter (33-4). Save - None. T - 2:31. A - 6,432.
E - FSU: van der Lind; George; Hoffer. DP - FSU 1. LOB - LSU 10; FSU 5. 2B - LSU: Hughes (6); Hill (6); FSU: van der Lind. HR - FSU: Wootson. HBP - LSU : Danos. SH - LSU: Hill (6). SB - LSU: Harris (24); Klein (14).
Umpires - HP: Linda Hoover; 1B: Michael Mazur; 3B: Willie Newman.

GAME 4 · LSU 4, CALIFORNIA 1

	123	456	7		R	H	E
LSU	012	001	0	-	4	7	0
CAL	100	000	0	-	1	7	1

WP - Schmidt (38-6). LP - Thorson (28-4). Save - None. T - 2:13. A - 5,276
E - LSU: Delahoussaye (26); Cal: Spencer. DP - LSU 1. LOB - LSU 4, Cal 7. 2B - LSU: Harris (6); Delahoussaye (12). HR - LSU: Klein (14). SH - Cal: Spencer.
Umpires - HP: Susie Benzel; 1B: Willie Newman; 3B: Tom Topping.

GAME 5 · CALIFORNIA 4, LSU 1

	123	456	7		R	H	E
CAL	000	040	0	-	4	12	1
LSU	010	000	0	-	1	4	1

WP - Anderson (25-8). LP - Schmidt (38-7). Save - None. T - 2:13. A - 5,276
E - Cal: Galindo; LSU: Danos (6). DP - Cal 1; LSU 1. LOB - Cal 11; LSU 5. 2B - LSU: Fitzgerald (14). SH - Cal: Bayless; LSU: Hughes (7); Delahoussaye (3).
Umpires - HP: Smokey Edds; 1B: Michael Mazur; 3B: Tom Topping.

2001 Women's College World Series Team

Yvette Girouard's first season at LSU ended in storybook fashion as the Tigers racked up a school record 59 wins and qualified for the program's first Women's College World Series.

Yvette Girouard's first season at LSU ended in storybook fashion as the Tigers racked up a school record 59 wins and qualified for the program's first Women's College World Series.

LSU also completed the SEC triple crown for the first time en route to the SEC Western Division, Regular Season and Tournament championships.

After splitting a doubleheader at No. 21 Louisiana-Lafayette on April 18, the Tigers reeled off 12 consecutive victories to climb up to No. 3 in the national rankings.

Girouard refocused her team after a 7-3 setback at Auburn in the regular season finale and fired back with a 6-0 win over Auburn to open the SEC Tournament.

Three days later, All-American Stephanie Hastings belted a solo home run that stayed just inside the left field foul pole to open the SEC Championship against No. 22 South Carolina.

The first-inning blast coupled with a stellar effort from SEC Player of the Year Britni Sneed in the circle were more than enough to avenge a 1-0 setback to the Gamecocks from the season before.

Sneed hurled a three-hitter to complete her undefeated SEC season and recorded a tournament-record 11 strikeouts against zero walks to secure the MVP honor and 1-0 triumph.

LSU opened NCAA Regional action with victories over Cornell, Penn State and No. 9 Arizona State before facing No. 19 Louisiana-Lafayette in the finals.

he Tigers broke through for a pair of runs in the third inning as Hastings and future All-American Trena Peel provided RBIs.

An Alana Addison homer brought ULL within 2-1, but Sneed shut the door on the Cajuns retiring 12 of the final 15 batters highlighted by a strikeout of Heather Bertrand to vault LSU to the Women's College World Series.

Following a 2-1 hard-fought, extra inning loss to No. 4 Stanford, the Tigers bounced back behind a Julie Wiese two-run homer to dismiss No. 15 Iowa and set up an elimination tussle with No. 5 Oklahoma, the defending national champion.

The teams battled deep into the night before LSU emerged with a gritty 2-1 triumph in the 13th inning. An errant throw off an Ashley Lewis ground ball allowed Jennifer Schuelke to cross the plate for the game winning run.

Sneed willed her way to an impressive 18 strikeouts, a program single-game record. She escaped multiple jams during extra innings, none more impressive than back-to-back Ks to get out of a bases loaded situation in the 10th.

The game was viewed by 1.57 million fans, a softball record at the time according to NCAA Productions.

GAME 1 · STANFORD 2, LSU 1 (8 INNINGS)

	123	456	78		R	H	E
Stanford	000	100	01	-	2	7	0
LSU	000	100	00	-	1	7	2

WP - Sorensoen (26-4). LP - Sneed (35-6). Save - None. T - 2:07. A - 3,192.
E - LSU: Connor 2 (6). DP - STAN 1; LSU 2. LOB - STAN 6; LSU 4. 2B - STAN: Mendoza 2; LSU: Wiese (10). HR - STAN: Beeson. HBP - STAN: Mendoza; Beeson. SH - STAN: Walker; LSU: Hastings (6). SF - LSU: Connor (3). SB - STAN: Mendoza; Draemel; Brangham. CS - LSU: Douglas (7).
Umpires - HP: Harley Anderson; 1B: Lisa Harvey; 3B: Bryan Smith.

GAME 2 · LSU 2, IOWA 1

	123	456	7		R	H	E
LSU	000	020	0	-	2	5	1
Iowa	000	001	1	-	1	7	0

WP - Lewis (21-7). LP - Hanks (39-9). Save - None. T - 2:05. A - 3,495.
E - LSU: Connor (7). DP - Iowa 1. LOB - LSU 2; Iowa 8. 2B - Iowa: Johnson; LSU: Reeves (3). HR - LSU: Wiese (12). SB - Iowa: Johnson. CS - Iowa: Chipman.
Umpires - HP: Debbi Lauderback; 1B: James Welford; 3B: Bryan Smith.

GAME 3 · LSU 2, OKLAHOMA 1 (13 INNINGS)

	123	456	789	101112	13		R	H	E
OU	100	000	000	000	0	-	1	8	1
LSU	000	010	000	000	1	-	2	8	1

WP - Sneed (36-6). LP - Stewart (37-4). Save - None. T – 3:31. A - 6,817.
E - OU: Braitsch; LSU: Wiese (10). DP - LSU 1. LOB - OU 10; LSU 6. 2B - OU: Ring; LSU: Schuelke (9). HR - OU: Braitsch. HBP - LSU: Wiese. SH - OU: Braitsch; Carey; LSU: A. Perry (16). SB - OU: Ring. CS - OU: Stump; Evans.
Umpires - HP: Bryan Smith; 1B: Debbi Lauderback; 3B: James Welford.

GAME 4 · UCLA 6, LSU 0

	123	456	7		R	H	E
LSU	000	000	0	-	0	2	1
UCLA	105	000	X	-	6	10	0

WP - Freed (21-3). LP - Lewis (21-5). Save - None. T - 2:25. A - 4,279.
E - LSU: Connor (8). DP - UCLA 1. LOB - LSU 2; UCLA 9. 2B - UCLA: Freed; Auelua. HBP - UCLA: Sua. SH - UCLA: Mims. CS - LSU: Peel (7).
Umpires - HP: James Welford; 1B: Harley Anderson; 3B: Lisa Harvey.

NCAA Tournament History

NCAA TOURNAMENT

Appearances: 24 (1998, 1999, 2000, 2001, 2002, 2003, 2004, 2006, 2007, 2008, 2009, 2010, 2011, 2012, 2013, 2014, 2015, 2016, 2017, 2018, 2019, 2021, 2022, 2023)
All-Time Record: 83-56 (.597); **Home:** 41-17 (.706); Away: 15-21 (.417); Neutral: 27-17 (.614)
Regionals: 62-32 (.659); **Super Regionals**: 10-14 (.417); **WCWS**: 11-12 (.478)
Best Finish: 2001 (Pictured Above), 2004 WCWS Third Place; 2015 WCWS Third Place; 2016 WCWS Third Place, 2012 WCWS Fifth Place (Pictured Page 75)

1998 · NCAA REGION 4 · HOST: WASHINGTON

Game 1	May 15, 1998	LSU 2, Long Beach State 0
Game 2	May 16, 1998	Washington 9, LSU 0 (5 Innings)
Game 3	May 16, 1998	LSU 5, Long Beach State 4
Game 4	May 17, 1998	Washington 6, LSU 0

1999 · NCAA REGION 5 · HOST: LSU

Game 1	May 20, 1999	LSU 12, Southern 0 (5 Innings)
Game 2	May 21, 1999	Oregon State 3, LSU 0
Game 3	May 22, 1999	LSU 7, Oklahoma 3
Game 4	May 22, 1999	Southern Miss 4, LSU 3

2000 · NCAA REGION 7 · HOST: LSU

Game 1	May 18, 2000	LSU 7, Northwestern State 1
Game 2	May 19, 2000	ULL 4, LSU 1
Game 3	May 20, 2000	LSU 2, Hofstra 1
Game 4	May 20, 2000	LSU 1, Southern Miss 0 (13 Innings)
Game 5	May 21, 2000	Southern Miss 1, LSU 0 (9 Innings)

2001 · NCAA REGION 3 · HOST: LSU

Game 1	May 17, 2001	LSU 8, Cornell 0 (6 Innings)
Game 2	May 18, 2001	LSU 2, Penn State 1
Game 3	May 19, 2001	LSU 3, Arizona State 2
Game 4	May 20, 2001	LSU 2, ULL 1

2001 · WCWS · OKLAHOMA CITY, OKLA.

Game 1	May 24, 2001	Stanford 2, LSU 1 (8 Innings)
Game 2	May 26, 2001	LSU 2, Iowa 1
Game 3	May 26, 2001	LSU 2, Oklahoma 1 (13 Innings)
Game 4	May 27, 2001	UCLA 6, LSU 0

2002 · NCAA REGION 3 · HOST: LOUISIANA-LAFAYETTE

Game 1	May 16, 2002	LSU 3, Northwestern State 2 (10 Innings)
Game 2	May 18, 2002	LSU 5, ULL 2
Game 3	May 18, 2002	Arizona State 3, LSU 2 (8 Innings)
Game 4	May 18, 2002	LSU 1, Massachusetts 0
Game 5	May 19, 2002	Arizona State 4, LSU 1

2003 · NCAA REGION 3 · HOST: TEXAS

Game 1	May 15, 2002	LSU 9, Hawai'i 4
Game 2	May 16, 2002	Texas 8, LSU 0 (6 Innings)
Game 3	May 16, 2002	Arizona State 4, LSU 1

2004 · NCAA REGION 3 · HOST: BAYLOR

Game 1	May 20, 2004	LSU 4, Texas A&M-Corpus Christi 0
Game 2	May 21, 2004	LSU 3, Seton Hall 0
Game 3	May 22, 2004	LSU 7, Baylor 3 (10 Innings)
Game 4	May 23, 2004	LSU 4, Illinois 1

2004 · WCWS · OKLAHOMA CITY, OKLA.

Game 1	May 27, 2004	LSU 3, Michigan 2 (13 Innings)
Game 2	May 28, 2004	UCLA 2, LSU 0
Game 3	May 30, 2004	LSU 2, Florida State 1
Game 4	May 30, 2004	LSU 4, California 1
Game 5	May 30, 2004	California 4, LSU 1

2006 · NCAA BATON ROUGE REGIONAL · HOST: LSU

Game 1	May 19, 2006	LSU 5, Princeton 0
Game 2	May 20, 2006	LSU 7, ULL 6 (10 Innings)
Game 3	May 21, 2006	LSU 5, ULL 4

2006 · NCAA TUCSON SUPER REGIONAL · HOST: ARIZONA

Game 1	May 26, 2006	Arizona 5, LSU 0
Game 2	May 27, 2006	LSU 3, Arizona 2
Game 3	May 27, 2006	Arizona 14, LSU 5 (5 Innings)

2007 · PALO ALTO REGIONAL · HOST: STANFORD

Game 1	May 17, 2007	LSU 3, Cal State Northridge 2
Game 2	May 18, 2007	LSU 1, Fresno State 0 (9 Innings)
Game 3	May 19, 2007	LSU 11, Stanford 5

2007 · NCAA TEMPE SUPER REGIONAL · HOST: ARIZONA STATE

Game 1	May 25, 2007	Arizona State 1, LSU 0 (10 Innings)
Game 2	May 26, 2007	Arizona State 7, LSU 4

2008 · NCAA BATON ROUGE REGIONAL · HOST: LSU

Game 1	May 16, 2008	LSU 8, Mississippi Valley State 0 (5 Innings)
Game 2	May 17, 2008	ULL 9, LSU 4
Game 3	May 17, 2008	LSU 9, East Carolina 1 (5 Innings)
Game 4	May 18, 2008	ULL 6, LSU 3

2009 · NCAA TEMPE REGIONAL · HOST: ARIZONA STATE

Game 1	May 15, 2009	LSU 3, Cal State Fullerton 2
Game 2	May 16, 2009	LSU 10, Arizona State 2 (5 Innings)
Game 3	May 17, 2009	Arizona State 6, LSU 4
Game 4	May 17, 2009	Arizona State 5, LSU 0

2010 · NCAA BATON ROUGE REGIONAL · HOST: LSU

Game 1	May 21, 2010	LSU 3, McNeese State 0
Game 2	May 22, 2010	ULL 1, LSU 0
Game 3	May 22, 2010	Texas A&M 1, LSU 0

2011 · NCAA COLLEGE STATION REGIONAL · HOST: TEXAS A&M

Game 1	May 20, 2011	Syracuse 3, LSU 0 (11 Innings)
Game 2	May 21, 2011	LSU 10, Sacred Heart 0 (6 Innings)
Game 3	May 21, 2011	LSU 5, Syracuse 0
Game 4	May 22, 2011	Texas A&M 3, LSU 1 (9 Innings)

2012 · NCAA COLLEGE STATION REGIONAL · HOST: TEXAS A&M

Game 1	May 18, 2012	LSU 1, Texas State 0
Game 2	May 19, 2012	LSU 2, Texas A&M 0
Game 3	May 20, 2012	LSU 2, Texas A&M 1

2012 · NCAA COLUMBIA SUPER REGIONAL · HOST: MISSOURI

Game 1	May 26, 2012	LSU 6, Missouri 1
Game 2	May 27, 2012	Missouri 5, LSU 1 (12 Innings)
Game 3	May 27, 2012	LSU 3, Missouri 1

2012 · WCWS · OKLAHOMA CITY, OKLA.

Game 1	May 31, 2012	California 5, LSU 3
Game 2	June 2, 2012	LSU 1, South Florida 0
Game 3	June 2, 2012	Arizona State 6, LSU 0

2013 · NCAA BATON ROUGE REGIONAL · HOST: LSU

Game 1	May 17, 2013	LSU 3, Central Connecticut State 2
Game 2	May 18, 2013	ULL 3 LSU 0
Game 3	May 18, 2013	LSU 10, Central Connecticut St. 0 (5 Innings)
Game 4	May 19, 2013	ULL 1, LSU 0

2014 · NCAA TUCSON REGIONAL · HOST: ARIZONA

Game 1	May 16, 2014	LSU 13, Louisville 9
Game 2	May 17, 2014	Arizona 9, LSU 8
Game 3	May 17, 2014	LSU 8, Boston U. 3
Game 4	May 18, 2014	LSU 5, Arizona 1
Game 5	May 18, 2014	Arizona 13, LSU 5 (5 innings)

2015 · NCAA BATON ROUGE REGIONAL · HOST: LSU

Game 1	May 15, 2015	LSU 15, Texas Southern 0 (5 innings)
Game 2	May 16, 2015	Arizona State 1, LSU 0
Game 3	May 16, 2015	LSU 4, Nebraska 3 (10 innings)
Game 4	May 17, 2015	LSU 5, Arizona State 0
Game 5	May 17, 2015	LSU 4, Arizona State 3 (9 innings)

2015 · NCAA BATON ROUGE SUPER REGIONAL · HOST: LSU

Game 1	May 23, 2015	LSU 8, Arizona 0 (5 innings)
Game 2	May 24, 2015	LSU 10, Arizona 5

2015 · WCWS · OKLAHOMA CITY, OKLA

Game 1	May 28, 2015	LSU 6, Auburn 1
Game 2	May 29, 2015	Florida 4, LSU 0
Game 3	May 30, 2015	LSU 5, Alabama 3
Game 4	May 31, 2015	Michigan 6, LSU 3

2016 · NCAA BATON ROUGE REGIONAL · HOST: LSU

Game 1	May 20, 2016	LSU 10, LIU Brooklyn 2 (6 innings)
Game 2	May 21, 2016	LSU 4, McNeese State 1
Game 3	May 22, 2016	LSU 2, Arizona State 0

2016 · NCAA HARRISONBURG SUPER REGIONAL · HOST: JMU

Game 1	May 27, 2016	James Madison 3, LSU 2
Game 2	May 28, 2016	LSU 2, James Madison 0
Game 3	May 28, 2016	LSU 3, James Madison 2

2016 · WCWS · OKLAHOMA CITY, OKLA

Game 1	June 3, 2016	Michigan 2, LSU 0
Game 2	June 4, 2016	LSU 6, Alabama 4
Game 3	June 6, 2016	LSU 4, Georgia 1
Game 4	June 6, 2016	Oklahoma 7, LSU 3

2017 · NCAA BATON ROUGE REGIONAL · HOST: LSU

Game 1	May 19, 2017	LSU 2, Fairfield 1
Game 2	May 20, 2017	ULL 4, LSU 2
Game 3	May 21, 2017	LSU 10, McNeese State 1 (6 innings)
Game 4	May 21, 2017	LSU, 6 ULL 1
Game 5	May 22, 2017	LSU 5, ULL 1

2017 · NCAA TALLAHASSEE SUPER REGIONAL · HOST: FSU

Game 1	May 26, 2017	Florida State 3, LSU 1
Game 2	May 27, 2017	LSU 1, Florida State 0
Game 3	May 28, 2017	LSU 6, Florida State 4

2017 · WCWS · OKLAHOMA CITY, OKLA

Game 1	June 1, 2017	LSU 2, UCLA 1
Game 2	June 2, 2017	Florida 7, LSU 0
Game 3	June 3, 2017	Oregon 4, LSU 1

2018 · NCAA BATON ROUGE REGIONAL · HOST: LSU

Game 1	May 18, 2018	LSU 9, Fordham 0 (5 innings)
Game 2	May 19, 2018	LSU 1, Houston 0
Game 3	May 20, 2018	ULL 5, LSU 4 (10 innings)
Game 4	May 20, 2018	LSU 3, ULL 1

2018 · NCAA TALLAHASSEE SUPER REGIONAL · HOST: FSU

Game 1	May 25, 2018	LSU 6, Florida State 5
Game 2	May 26, 2018	Florida State 8, LSU 5 (11 innings)
Game 3	May 26, 2018	Florida State3, LSU 1

2019 · NCAA BATON ROUGE REGIONAL · HOST: LSU

Game 1	May 17, 2019	LSU 2, Monmouth 0
Game 2	May 18, 2019	LSU 5, Texas Tech 4 (13 innings)
Game 3	May 19, 2019	Texas Tech 5, LSU 4
Game 4	May 19, 2019	LSU 5, Texas Tech 1

2019 · NCAA BATON ROUGE SUPER REGIONAL · HOST: LSU

Game 1	May 24, 2019	Minnesota 5, LSU 3
Game 2	May 25, 2019	Minnesota 3, LSU 0

2021 · NCAA BATON ROUGE REGIONAL · HOST: LSU

Game 1	May 21, 2021	LSU 10, McNeese State 2
Game 2	May 22, 2021	LSU 10, ULL 3
Game 3	May 23, 2021	ULL 2, LSU 0
Game 4	May 23, 2021	LSU 8, ULL 5

2021 · NCAA BATON ROUGE SUPER REGIONAL · HOST: LSU

Game 1	May 27, 2021	Florida State 1, LSU 0
Game 2	May 28, 2021	Florida State 4, LSU 3 (9 innings)

2022 · NCAA TEMPE REGIONAL · HOST: ARIZONA STATE

Game 1	May 20, 2022	San Diego State 10, LSU 5
Game 2	May 21, 2022	Cal State Fullerton 3, LSU 2

2023 · NCAA BATON ROUGE REGIONAL · HOST: LSU

Game 1	May 19, 2023	LSU 12, Prairie View A&M 2 (5 innings)
Game 2	May 20, 2023	LSU 4, ULL 0
Game 3	May 21, 2021	ULL 7, LSU 4
Game 4	May 21, 2021	ULL 9, LSU 8

NCAA POSTSEASON SHUTOUTS: (27)

PITCHER(S)	OPPONENT	DATE
Brandi Landry	vs. Long Beach State	05/15/98
Britni Sneed/Julie Stashko	Southern (5 IP)	05/20/99
Ashley Lewis/Britni Sneed	Southern Miss (13 IP)	05/20/00
Britni Sneed/Ashley Lewis	Cornell (6 IP)	05/17/01
Britni Sneed	vs. Massachusetts	05/18/02
Kristin Schmidt	vs. Texas A&M-Corpus Christi	05/20/04
Kristin Schmidt	vs. Seton Hall	05/21/04
Dani Hofer	Princeton	05/19/06
Emily Turner	vs. Fresno State (9 IP)	05/18/07
Casey Faile/Dani Hofer	Mississippi Valley State (5 IP)	05/16/08
Rachele Fico/Kirsten Shortridge	McNeese State (7 IP)	05/21/10
Brittany Mack/Meghan Patterson	vs. Sacred Heart (6 IP)	05/21/11
Brittany Mack	vs. Syracuse	05/21/11
Rachele Fico	vs. Texas State	05/18/12
Rachele Fico	at Texas A&M	05/19/12
Brittany Mack	vs. South Florida	06/02/12
Ashley Czechner	Central Connecticut State (5 IP)	05/18/13
Kelsee Selman	Texas Southern (5 IP)	05/15/15
Carley Hoover	Arizona State	05/16/15
Carley Hoover	Arizona	05/23/15
Allie Walljasper/Carley Hoover	Arizona State	05/20/16
Allie Walljasper	at James Madison	05/28/16
Allie Walljasper	at Florida State	05/27/17
Maribeth Gorscuch/Carley Hoover	Fordham	05/18/18
Allie Walljasper	Houston	05/19/18
Maribeth Gorsuch	Monmouth	05/17/19
Sydney Berzon	UL-Lafayette	05/20/23

TOTAL SHUTOUTS

PITCHER	SHUTOUTS (COMPLETE GAME/SHARED)
Britni Sneed	4 (1/3)
Carley Hoover	4 (2/2)
Allie Walljasper	4 (3/1)
Rachele Fico	3 (2/1)
Brittany Mack	3 (2/1)
Dani Hofer	2 (1/1)
Kristin Schmidt	2 (2/0)
Maribeth Gorsuch	2 (1/1)
Sydney Berzon	1 (1/0)
Ashley Czechner	1 (1/0)
Casey Faile	1 (0/1)
Ashley Lewis	1 (0/2)
Brandi Landry	1 (1/0)
Meghan Patterson	1 (0/1)
Kelsee Selman	1 (1/0)
Kirsten Shortridge	1 (0/1)
Julie Stashko	1 (0/1)
Emily Turner	1 (1/0)

NCAA Tournament History

BATTING · INDIVIDUAL

AT-BATS

6	12 times, most recently by...		
6	Aliyah Andrews	Texas Tech	05/18/19
6	Amanda Doyle	Texas Tech	05/18/19
6	Savannah Stewart	Texas Tech	05/18/19
6	Amber Serrett	Texas Tech	05/18/19

RUNS SCORED

3,	10 times, most recently by...		
3	Aliyah Andrews	ULL	05/23/21
3	Raeleen Gutierrez	ULL	05/22/21
3	Amanda Doyle	McNeese State	05/21/21
3	Sandra Simmons	LIU Brooklyn	05/20/16

HITS

4	Emily Griggs	ULL	05/21/17
4	Sandra Simmons	LIU Brooklyn	05/20/16
4	Allison Falcon	Louisville	05/16/14
4	Leslie Klein	Illinois	05/23/04
4	Tara Asbill	Long Beach St.	05/16/98

DOUBLES

3	Allison Falcon	Louisville	05/16/14
2	Sahvanna Jaquish	McNeese	05/21/17
2	Sandra Simmons	LIU Brooklyn	05/20/16
2	Constance Quinn	Arizona	05/24/15
2	Tammy Wray	Louisville	05/16/14
2	Ashlee Ducote	Southern	05/20/99
2	Jodi Otten	Long Beach St.	05/16/98

TRIPLES

1	16 times, most recently by...		
1	Aliyah Andrews	ULL	05/22/21
1	Amber Serrett	Texas Tech	05/18/19
1	Amber Serrett	ULL	05/20/18
1	Bailey Landry	ULL	05/20/17
1	Bailey Landry	Florida State	05/28/17
1	Bailey Landry	LIU Brooklyn	05/20/16
1	Sandra Simmons	LIU Brooklyn	05/20/16
1	Sandra Simmons	Arizona	05/24/15
1	Bailey Landry	Arizona State	05/17/15
1	Bianka Bell	Texas Southern	05/15/15

HOME RUNS

2	Amanda Doyle	McNeese State	05/21/21
2	Bianka Bell	Georgia	06/05/16
2	Ashley Langoni	Arizona State	05/17/09
2	Rachel Mitchell	Stanford	05/19/07
2	Alicia Owen	Hawai'i	05/15/03
2	Blair Smith	Hawai'i	05/15/03

RUNS BATTED IN

5	Georgia Clark	ULL	05/23/21
5	Sandra Simmons	Arizona	05/24/15
5	Rachel Mitchell	Stanford	05/19/07

WALKS

3	Sahvanna Jaquish	Louisville	05/16/14

HIT-BY-PITCHES

3	Taylor Pleasants	ULL	05/22/21
2	M. Schlattman	Texas Tech	05/18/19
2	Anissa Young	Texas A&M	05/22/11
2	Shannon Stein	Stanford	05/19/07

STOLEN BASES

4	Cassie Trosclair	Sacred Heart	05/21/11

BATTING · TEAM

AT-BATS

48	Texas Tech	05/18/19
48	ULL	05/20/06
48	Michigan	05/27/04

RUNS SCORED

15	Texas Southern	05/15/15
13	Southern	05/20/99

HITS

17	ULL	05/22/21
16	ULL	05/20/06

DOUBLES

5	Louisville	05/16/14

TRIPLES

2	LIU Brooklyn	05/20/16

HOME RUNS

5	Stanford	05/19/07
5	Hawaii	05/15/03

RUNS BATTED IN

14	Texas Southern	05/15/15

WALKS

8	LIU Brooklyn	05/20/16
8	Arizona	05/23/15

HIT-BY-PITCHES

3	ULL	05/22/21
3	Texas Tech	05/18/19

STOLEN BASES

7	Sacred Heart	05/21/11

PITCHING · INDIVIDUAL

INNINGS PITCHED

13.0	Shelbi Sunseri	Texas Tech	05/18/19
13.0	Kristin Schmidt	Michigan	05/27/04
13.0	Britni Sneed	Oklahoma	05/26/01

STRIKEOUTS

19	Britni Sneed	Oklahoma	05/26/01
18	Rachele Fico	Syracuse	05/20/11
17	Brittany Mack	Missouri	05/27/12

FEWEST RUNS ALLOWED [MIN 7 IP]

0	15 times, most recently by...		
0	Maribeth Gorsuch	Monmouth	05/17/19
0	Allie Walljasper	Houston	05/19/18
0	Allie Walljasper	at Florida St.	05/27/17
0	Allie Walljasper	at JMU	05/28/16
0	Carley Hoover	Arizona State	05/16/15
0	Brittany Mack	South Florida	06/02/12

FEWEST ER ALLOWED [MIN 7 IP]

0	19 times, most recently by...		
0	Maribeth Gorsuch	Monmouth	05/17/19
0	Allie Walljasper	Houston	05/19/18
0	Allie Walljasper	at Florida St.	05/27/17
0	Allie Walljasper	at JMU	05/28/16
0	Carley Hoover	Arizona State	05/16/15
0	Brittany Mack	South Florida	06/02/12

MOST RUNS ALLOWED

10	Baylee Corbello	Arizona	05/18/14

MOST EARNED RUNS ALLOWED

10	Baylee Corbello	Arizona	05/18/14

FEWEST HITS ALLOWED [MIN 7 IP]

1	Allie Walljasper	at Florida St.	05/27/17
1	Ashley Lewis	Penn State	05/18/01

MOST HITS ALLOWED

11	Baylee Corbello	Louisville	05/16/14

PITCHING · TEAM

INNINGS PITCHED

13.0	Texas Tech	05/18/19
13.0	Michigan	05/27/04
13.0	Oklahoma	05/26/01
13.0	Southern Miss	05/20/00

STRIKEOUTS

19	Oklahoma	05/26/01

FEWEST RUNS ALLOWED

0	24 times, most recently by...	
0	Monmouth	05/18/19
0	Houston	05/19/18
0	at Florida State	05/27/17
0	at James Madison	05/28/16
0	Arizona State	05/20/16
0	Texas Southern	05/15/15

MOST RUNS ALLOWED

14	Arizona	05/27/06

MOST EARNED RUNS ALLOWED

13	Arizona	05/18/14

FEWEST HITS ALLOWED [MIN 7 IP]

1	at Florida St.	05/27/17
1	Penn State	05/18/01

MOST HITS ALLOWED

18	Arizona	05/27/06

FIELDING · INDIVIDUAL

PUTOUTS

19	Jennifer Schuelke	Oklahoma	05/26/01

ASSISTS

8	Taylor Tidwell	ULL	05/23/21
6	11 times, most recently by...		
6	Amanda Sanchez	Texas Tech	05/18/19
6	Allie Walljasper	ULL	05/20/18
6	Shemiah Sanchez	UCLA	06/01/17
6	Constance Quinn	Oklahoma	06/05/16

ERRORS

4	Andrea Smith	Arizona	05/26/06
4	Andrea Smith	ULL	05/20/06

FIELDING · TEAM

PUTOUTS

39	Texas Tech	05/18/19
39	Michigan	05/27/04
39	Oklahoma	05/26/01
39	Southern Miss	05/20/00

ASSISTS

18	Iowa	05/26/01

ERRORS

4	Oklahoma	06/05/16
4	Missouri	05/27/12
4	Arizona	05/26/06
4	ULL	05/20/06

DOUBLE PLAYS

3	ULL	05/22/17

NCAA TOURNAMENT WINS

TEAM	WINS (WCWS TRIPS)
Alabama	116 (14)
Florida	102 (11)
Texas A&M	87 (12)
Tennessee	87 (8)
LSU	**86 (6)**
Georgia	78 (5)
Missouri	63 (6)
Kentucky	40 (1)
Auburn	35 (2)
South Carolina	35 (1)
Mississippi State	21 (0)
Arkansas	19 (0)
Ole Miss	15 (0)

Since 1997 when the SEC adopted softball.

SEC TOURNAMENT

Appearances: 26 (1997, 1998, 1999, 2000, 2001, 2002, 2003, 2004, 2005, 2006, 2007, 2008, 2009, 2010, 2011, 2012, 2013, 2014, 2015, 2016, 2017, 2018, 2019, 2021, 2022, 2023)
All-Time Record: 45-26 (.633) · **Best Finish:** Champions (1999, 2001, 2002, 2004, 2007- Pictured above)

1997 · COLUMBUS, GA.

Game 1	May 9, 1997	Auburn 4, LSU 2
Game 2	May 10, 1997	LSU 4, Alabama 2
Game 3	May 10, 1997	Florida 4, LSU 3

1998 · COLUMBUS, GA.

Game 1	May 8, 1998	LSU 2, Arkansas 1
Game 2	May 9, 1998	Alabama 5, LSU 3 (10 Innings)
Game 3	May 9, 1998	LSU 8, Tennessee 1
Game 4	May 9, 1998	LSU 8, Alabama 4
Game 5	May 10, 1998	Alabama 8, LSU 1

1999 · COLUMBUS, GA. · CHAMPIONS

Game 1	May 13, 1999	LSU 8, Georgia 0 (6 Innings)
Game 2	May 14, 1999	LSU 10, Arkansas 0 (5 Innings)
Game 3	May 15, 1999	LSU 2, Mississippi State 0 (9 Innings)
Final	May 16, 1999	LSU 4, Arkansas 3 (10 Innings)

2000 · COLUMBUS, GA.

Game 1	May 11, 2000	LSU 8, Auburn 0 (5 Innings)
Game 2	May 12, 2000	LSU 2, Arkansas 0
Game 3	May 13, 2000	LSU 5, Alabama 2
Final	May 14, 2000	South Carolina 1, LSU 0 (8 Innings)

2001 · CHATTANOOGA, TENN. · CHAMPIONS

Game 1	May 10, 2001	LSU 6, Auburn 0
Game 2	May 11, 2001	LSU 2, Mississippi State 1
Game 3	May 12, 2001	LSU 4, Auburn 1
Final	May 13, 2001	LSU 1, South Carolina 0

2002 · CHATTANOOGA, TENN. · CHAMPIONS

Game 1	May 9, 2002	LSU 5, Florida 0
Game 2	May 10, 2002	LSU 2, Georgia 1
Game 3	May 11, 2002	LSU 6, Alabama 2
Final	May 12, 2002	LSU 1, Georgia 0

2003 · PLANT CITY, FLA.

Game 1	May 8, 2003	LSU 1, Tennessee 0 (9 Innings)
Game 2	May 9, 2003	Alabama 3, LSU 1
Game 3	May 10, 2003	LSU 5, South Carolina 1
Game 4	May 10, 2003	LSU 1, Florida 0
Game 5	May 11, 2003	LSU 3, Florida 1
Final	May 11, 2003	Alabama 3, LSU 1

2004 · TUSCALOOSA, ALA. · CHAMPIONS

Game 1	May 13, 2004	LSU 2, South Carolina 0
Game 2	May 14, 2004	LSU 2, Alabama 1
Game 3	May 15, 2004	Auburn 2, LSU 0
Game 4	May 16, 2004	LSU 1, Auburn 0
Final	May 16, 2004	LSU 4, Georgia 1

2005 · GAINESVILLE, FLA.

Game 1	May 12, 2005	Georgia 2, LSU 1
Game 2	May 13, 2005	LSU 9, Florida 1 (6 Innings)
Game 3	May 14, 2005	Auburn 4, LSU 3

2006 · ATHENS, GA.

Game 1	May 11, 2006	LSU 4, Auburn 1
Game 2	May 12, 2006	LSU 5, Georgia 0
Final	May 13, 2006	Tennessee 3, LSU 0

2007 · AUBURN, ALA. · CHAMPIONS

Game 1	May 10, 2007	LSU 2, South Carolina 1 (10 Innings)
Game 2	May 11, 2007	LSU 4, Alabama 1
Final	May 12, 2007	LSU 1, Florida 0 (9 Innings)

2008 · BATON ROUGE, LA.

Game 1	May 8, 2008	LSU 4, Auburn 0
Game 2	May 9, 2008	Alabama 7, LSU 4

2009 · KNOXVILLE, TENN.

Game 1	May 7, 2009	Tennessee 6, LSU 5

2010 · FAYETTEVILLE, ARK.

Game 1	May 13, 2010	LSU 2, Kentucky 1
Game 2	May 14, 2010	LSU 9, Florida 1
Final	May 15, 2010	Alabama 5, LSU 4

2011 · OXFORD, MISS.

Game 1	May 12, 2011	Georgia 9, LSU 0

2012 · TUSCALOOSA, ALA.

Game 1	May 10, 2012	Florida 1, LSU 0

2013 · LEXINGTON, KY.

Game 1	May 19, 2013	Georgia 7, LSU 0

SEC Tournament History

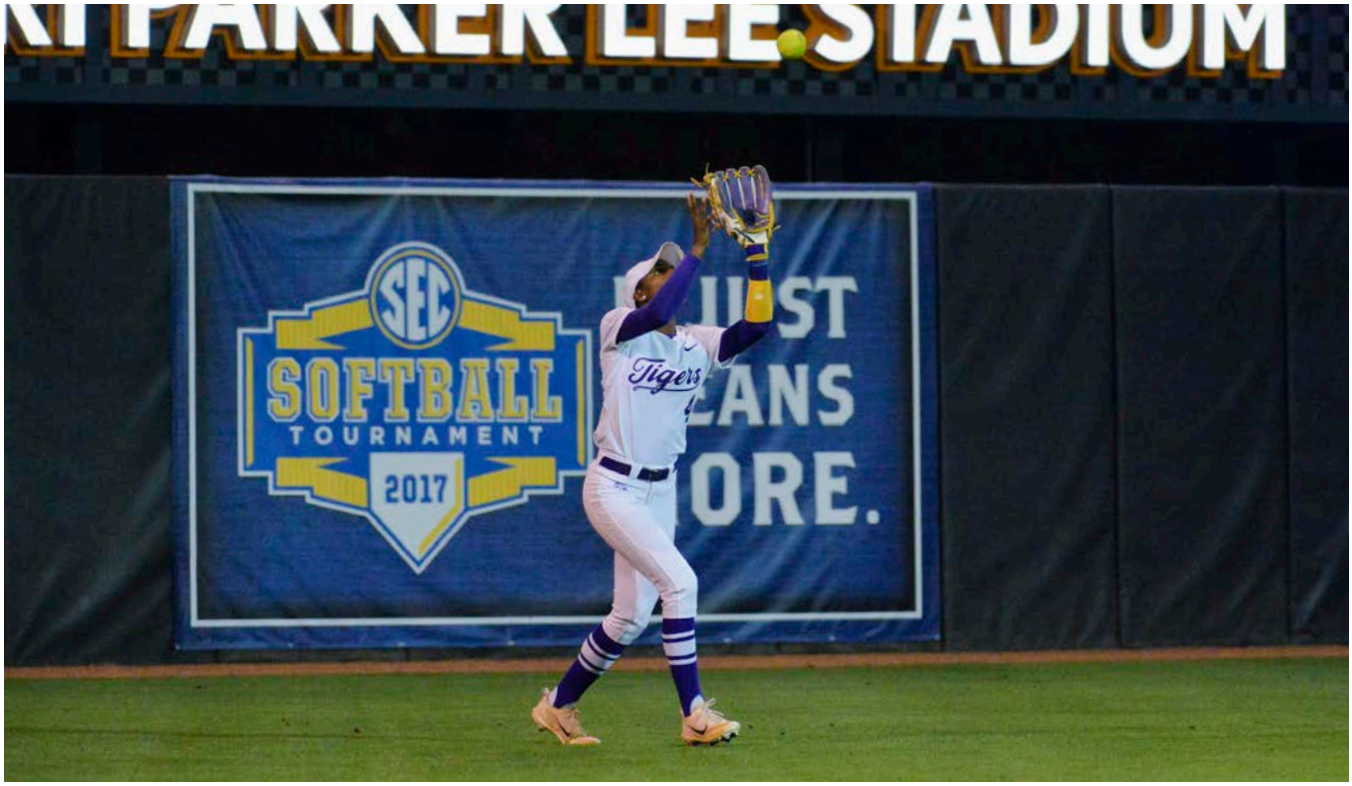

2014 · COLUMBIA, S.C.

Game 1	May 8, 2014	LSU 6, Missouri 0
Game 2	May 9, 2014	Kentucky 4, LSU 3 (9 Innings)

2015 · BATON ROUGE, LA

Game 1	May 7, 2015	Tennessee 7, LSU 5

2016 · STARKVILLE, MISS.

Game 1	May 11, 2016	LSU 5, Texas A&M 4
Game 2	May 12, 2016	LSU 3, Kentucky 1
Game 3	May 13, 2016	LSU 3, Tennessee 1 (8 innings)
Final	May 14, 2016	Auburn 7, LSU 1

2017 · KNOXVILLE, TENN.

Game 1	May 10, 2017	LSU 6, Missouri 5
Game 2	May 11, 2017	LSU 6, Tennessee 2
Game 3	May 13, 2017	LSU 6, Auburn 0
Final	May 13, 2017	Ole Miss 5, LSU 1

2018 · COLUMBIA, MO.

Game 1	May 9, 2018	LSU 4, Ole Miss 1
Game 2	May 10, 2018	Tennessee 1, LSU 0

2019 · COLLEGE STATION, TEXAS

Game 1	May 9, 2019	Florida 3, LSU 0

2021 · TUSCALOOSA, ALA.

Game 1	May 12, 2021	LSU 7, South Carolina 3
Game 2	May 13, 2021	Missouri 4, LSU 1

2022 · GAINESVILLE, FLA.

Game 1	May 11, 2022	Mississippi State 7, LSU 4 (9 innings)

2023 · FAYETTEVILLE, ARK.

Game 1	May 10, 2023	Ole Miss 5, LSU 3 (10 innings)

SEC TOURNAMENT SHUTOUTS: (18)

PITCHER(S)	OPPONENT	DATE
Britni Sneed	vs. Georgia (6 IP)	05/13/99
Ashley Lewis and Julie Stashko	vs. Arkansas (5 IP)	05/14/99
Britni Sneed and Ashley Lewis	vs. Mississippi Sate (9 IP)	05/15/99
Britni Sneed	vs. Auburn (5 IP)	05/11/00
Ashley Lewis	vs. Arkansas	05/12/00
Britni Sneed and Sarah Meadors	vs. Auburn	05/10/01
Britni Sneed	vs. South Carolina	05/13/02
Britni Sneed and Kristin Schmidt	vs. Florida	05/09/02
Britni Sneed	vs. Georgia	05/12/02
Kristin Schmidt	vs. Tennessee (9 IP)	05/08/03
Kristin Schmidt	vs. Florida	05/10/03
Kristin Schmidt	vs. South Carolina	05/13/04
Kristin Schmidt	vs. Auburn	05/16/04
Emily Turner	at Georgia	05/12/06
Emily Turner and Dani Hofer	vs. Florida (9 IP)	05/12/07
Cody Trahan	Auburn	05/08/08
Ashley Czechner	vs. Missouri	05/08/14
Allie Walljasper and Carley Hoover	vs. Auburn	05/13/17

SEC TOURNAMENT WINS

TEAM	WINS (TOURNAMENT TITLES)
Alabama	46 (6)
LSU	**45 (5)**
Florida	37 (5)
Tennessee	34 (3)
South Carolina	24 (2)
Auburn	22 (2)
Georgia	21 (1)
Mississippi State	15 (0)
Arkansas	14 (1)
Ole Miss	8 (1)
Missouri	8 (0)
Kentucky	7 (0)
Texas A&M	1 (0)

TOTAL SHUTOUTS

PITCHER	SHUTOUTS (COMPLETE GAME/SHARED)
Britni Sneed	7 (4/3)
Kristin Schmidt	5 (4/1)
Ashley Lewis	3 (1/2)
Emily Turner	2 (1/1)
Dani Hofer	1 (0/1)
Sarah Meadors	1 (0/1)
Cody Trahan	1 (1/0)
Julie Stashko	1 (0/1)
Ashley Czechner	1 (1/0)
Allie Walljasper	1 (0/1)
Carley Hoover	1 (0/1)

BATTING · INDIVIDUAL

AT-BATS

5	7 times, most recently by...		
5	Ciara Briggs	Mississippi St.	05/11/22
5	Georgia Clark	Mississippi St.	05/11/22

RUNS SCORED

3	Ashley Langoni	Florida	05/14/10
3	Jodi Otten	Tennessee	05/09/98

HITS

4	Jodi Otten	Tennessee	05/09/98

DOUBLES

2	Bailey Landry	Tennessee	05/11/17
2	Rachel Mitchell	South Carolina	05/10/07

TRIPLES

2	Dee Douglas	Georgia	05/13/99

HOME RUNS

1	34 times, most recently by...		
1	Morgan Smith	Mississippi St.	05/11/22
1	Michaela Schlattman	Ole Miss	05/09/18
1	Sahvanna Jaquish	Missouri	05/10/17

RUNS BATTED IN

4	Michaela Schlattman	Ole Miss	05/09/18
4	Sahvanna Jaquish	Missouri	05/10/17
4	Stephanie Hill	Florida	05/13/05
4	Stephanie Hill	Georgia	05/16/04
4	Trena Peel	Arkansas	05/14/99

WALKS

3	Bianka Bell	Texas A&M	05/11/16

HIT-BY-PITCHES

2	3 times, most recently by...		
2	Anissa Young	Alabama	05/15/10

STOLEN BASES

2	Stephanie Hastings	Auburn	05/11/00
2	Dee Douglas	Auburn	05/11/00

BATTING · TEAM

AT-BATS

36	Arkansas	05/16/99

RUNS SCORED

10	Arkansas	05/14/99

HITS

13	Auburn	05/11/00

DOUBLES

4	4 times, most recently vs...	
4	South Carolina	05/10/07

TRIPLES

2	Georgia	05/10/02
2	Georgia	05/13/99

HOME RUNS

2	Missouri	05/10/17
2	Tennessee	05/13/16
2	Florida	05/14/10
2	Alabama	05/09/98
2	Florida	05/10/97

RUNS BATTED IN

8	Auburn	05/11/00
8	Tennessee	05/09/98

WALKS

8	Tennessee	05/07/15
8	Auburn	05/08/08
7	Mississippi St.	05/11/22

HIT-BY-PITCHES

4	Alabama	05/09/08

STOLEN BASES

4	Auburn	05/11/00

PITCHING · INDIVIDUAL

INNINGS PITCHED

10.0	Dani Hofer	South Carolina	05/10/07
10.0	Ashley Lewis	Arkansas	05/16/99
10.0	Brandi Landry	Alabama	05/09/98

STRIKEOUTS

14	Kristin Schmidt	South Carolina	05/13/04
14	Britni Sneed	Georgia	05/12/02

FEWEST RUNS ALLOWED [MIN 7 IP]

0	10 times, most recently by...		
0	Ashley Czechner	Missouri	05/08/14

FEWEST ER ALLOWED [MIN 7 IP]

0	13 times, most recently by...		
0	Ashley Czechner	Missouri	05/08/14

MOST RUNS ALLOWED

6	Brittany Mack	Georgia	05/12/11
6	Cody Trahan	Tennessee	05/07/09

MOST EARNED RUNS ALLOWED

6	Brittany Mack	Georgia	05/12/11

FEWEST HITS ALLOWED [MIN 7 IP]

1	Kristin Schmidt	Florida	05/10/03

MOST HITS ALLOWED

12	Brandi Landry	Alabama	05/09/98

PITCHING · TEAM

INNINGS PITCHED

10.0	South Carolina	05/10/07
10.0	Arkansas	05/16/99
10.0	Alabama	5/09/98

STRIKEOUTS

14	Florida	05/12/07
14	South Carolina	5/13/04
14	Georgia	05/12/02

FEWEST RUNS ALLOWED

0	18 times, most recently by...	
0	Auburn	05/13/17
0	Missouri	05/08/14
0	Auburn	05/08/08

MOST EARNED RUNS ALLOWED

8	Alabama	5/10/98

FEWEST HITS ALLOWED [MIN 7 IP]

1	Florida	05/10/03

MOST HITS ALLOWED

12	Mississippi State	05/11/22
12	Ole Miss	05/13/17
12	Alabama	05/10/98
12	Alabama	05/09/98

FIELDING · INDIVIDUAL

PUTOUTS

16	Shaunte' Fremin	Arkansas	05/16/99

ASSISTS

8	Tara Asbill	South Carolina	05/14/00

ERRORS

2	7 times, most recently by...		
2	Bianka Bell	Kentucky	05/09/14

FIELDING · TEAM

PUTOUTS

30	South Carolina	05/10/07
30	Arkansas	05/16/99
30	Alabama	05/09/98

ASSISTS

15	Arkansas	05/12/00

ERRORS

4	Tennessee	05/07/09
4	South Carolina	05/14/00
4	Auburn	05/09/97

DOUBLE PLAYS

3	South Carolina	05/10/03

Letterwinners

A

Abrams, Victoria	2020-2021
Adler, Amanda	1997
Alcaraz, Rikki	2012-2013
Andrews, A.J.	2012-2013-2014-2015
Andrews, Aliyah	2017-2021
Antoine, Taryn	2018-2021
Applegate, Ashley	2008-2012
Asbill, Tara	1997-2000

B

Baker, Dawn	1997
Barron, Leslie	2002
Beaumont, Dorinda	1979-1982
Bell, Bianka	2013-2016
Bergeron, Maci	2023-Present
Berthelot, Kim	1980
Berzon, Sydney	2023-Present
Bezner, Janet	1979
Blades, Jacee	2011-2014
Bolger, Sandy	1980
Boulet, Alex	2011-2014
Bourg, Sydney	2015-2019
Braggins, Jessica	2002
Brandon, Baylea	2022
Breaux, Charm	1979-1980
Briggs, Ciara	2020-Present
Britt, Genia	1981-1982
Brooks, Amber	2004
Brown, Hayden	2021-2022

C

Caccamise, CC	2018
Calland, Cait	2020-2022
Capello, Lauren	2009-2010
Carson, Hannah	2023-Present
Casanova, Emilee	2022-Present
Castle, Lauren	2004-2006
Clark, Georgia	2019-2023
Clark, Jessica	1997
Chaffin, Raelin	2022-Present
Chamberlain, Lauren	1981-1982
Cobb, Sharon	1981-1982
Coffey, Danieca	2021-Present
Corbello, Baylee	2014-2016
Connor, Christy	2001-2003
Crawford, Jill	1998, 2001
Cubic, Dana	1997
Cummins, Morgan	2019-2022
Cunningham, Michal	2017
Czechner, Ashley	2013-2014

D

Danos, Leigh Ann	2002-2004
Dawson, Nicky	2017
Delahoussaye, Lauren	2003-2006
Deslattes, Janell	1999-2000
Douglas, Dee	1998-2001
Doyle, Amanda	2017-2021
Ducote, Ashlee	1997-2000
Duhon, Quinlan	2005-2008

E

Edwards, Taylor	2020-2022

F

Faile, Casey	2008-2010
Falcon, Alayna	2013-2016
Falcon, Allison	2010-2014
Fico, Rachele	2010-2013
Fisher, Fallon	2006
Fitzgerald, Sara	2001-2004
Fremin, Shaunte'	1997-2000

G

Garcia, Tiffany	2005-2008
Giglio, Madilyn	2022-Present
Goff, Kara	2018-2019
Gorsuch, Maribeth	2017-2021
Greer, Bridgette	1979
Griggs, Emily	2015-2018
Guest, Debbie	1981-1982
Guillory, Katie	2009-2013
Guffey, Starla	2008
Gutierrez, Raeleen	2020-Present

H

Hamilton, Katie	2009
Harris, Camille	2003-2006
Hastings, Stephanie	1998-2001
Henderson, Dee Dee	2005-2008
Heyward, Simone	2011-2014
Hill, Stephanie	2003-2006
Hobbs, Kristen	2004-2007
Hofer, Dani	2006-2009
Hollier, Courtney	2009-2010
Hollis, Tayl'r	2007-2008
Hoover, Carley	2015-2018
Hope, Lindsey	2007
Houshmandzadeh, Karrington	2019-2022
Houshmandzadeh, Kennedi	2021-2022
Houston, Lauren	2010-2013
Howard, Lindsey	2002
Hughes, LaDonia	2003-2004

J

Jackson, Jazz	2007-2009
Janzen, April	1998-2002
Jaquish, Sahvanna	2014-2017
Johnson, Alea	2023
Johnson, Erin	2001-2002
Jolly, Megan	2005-2006
Jones, Anna	2020-2021

K

Kilponen, Ali	2019-2023
Klein, Leslie	2003-2007
Kloss, Kellsi	2013-2016
KnifeChief, Sarah	1997-1998
Kreamer, Jenna	2015-2016
Kuhn, Ashleigh	2011-2012

L

Landry, Brandi	1997-1998
Landry, Bailey	2014-2017
Landry, Mona	1979
Langoni, Ashley	2009-2012
Levesque, Kelly	2001
Lewis, Ashley	1999-2001
Lockwood, Taylor	2015-2016
Loupe, Sydney	2015-2018
Lynam, Tessa	2002-2003

M

Mack, Brittany	2009-2012
Madrey, KK	2022
Mashburn, Kelly	1997-1998
Massey, Sherrie	1980-1982
Matte, Jill	1997
Meadors, Sarah	2001-2002
McCasland, Kailey	2012-2015
Mikulik, Kassi	2004
Mitchell, Rachel	2007-2010
Moore, Carol Lee	1979-1982
Mount, Sophia	1998-1999
Mouse, Jessica	2008-2011
Myers, Tammy	1980

N

Neumeier, Peggy	1981-1982
Newland, Ali	2021-Present
Newton, Stacey	1997-2000

O

Otten, Jodi	1997-1998
Owen, Alicia	2003

P

Patterson, Meghan	2011-2013
Peel, Trena	1999-2002
Perkins, Jordyn	2019-2022
Perry, Aleshia	2001-2002
Perry, Taryn	1997-2000
Perry, Tyra	1997-1998
Peterson, Sydney	2022-Present
Petty, Karli	2023-Present
Pilon, Presleigh	2022
Pineda, Cindy	1997
Pizer, Heidi	2010-2012
Pleasants, Taylor	2020-Present
Poole, Melissa	1998
Price, Lindsay	2010
Provost, Randi	2016

Q

Quinn, Constance	2014-2017

R

Redoutey, McKenzie	2022-Present
Reeves, Jennie	2000-2003
Reeves, Terri	1979-1982
Richards, Sybil	1980-1982
Robin, Heidi	2005-2006
Roessner, Killian	2005-2008
Russell, Morgan	2009-2012

S

Sanchez, Amanda	2019
Sanchez, Shemiah	2016-2018
Santos, Juliana	2009-2012
Satchell, Taylor	2016-2017
Savoie, Layna	2014-2017
Savoy, Abigail	2023-Present
Schlattman, Michaela	2018-2019
Schmidt, Kristin	2002-2004
Schuelke, Jennifer	1998-2001
Schulte, Becca	2018
Selman, Kelsee	2014-2015
Serrett, Amber	2016-2019
Shaw, Tiffany	2008-2011
Shipp, Renee	1979-1982
Shortridge, Kirsten	2009-2010
Simmons, Sandra	2013-2016
Sluss, Erika	2005-2008
Smith, Andrea	2005-2007
Smith, Blair	2002-2003
Smith, Haley	2013-2014
Smith, Morgan	2021-2022
Smith, Sydney	2016-2017
Sneed, Britni	1999-2002
Soileau, Shelly	1981-1982
Soto, Vanessa	2005-2007
Springfield, Sydney	2017-2018
Stashko, Julie	1997-2000
Steege, Megann	2000-2003
Stein, Shannon	2006-2008
Stewart, Savannah	2019-2023
Strood, Emma	2023-Present
Sunseri, Shelbi	2018-2022
Supak, Dylan	2012-2015

T

Taylor, Karen	1979
Thornhill, Elyse	2016-2019
Thymes, Akiya	2016-2021
Tidwell, Taylor	2019-2021
Townsend, Maia	2023-Present
Trahan, Cody	2007-2010
Traina, Kim	1997-1998
Trosclair, Cassie	2010(RS)-2012
Turner, Emily	2004-2007

U

Uhle, Lauren	2004-2005

V

Victoriano, Jackie	2010
Vermeulen, Tammy	2012

W

Ward, Trisha	1998
Walker, McKaela	2023-Present
Walljasper, Allie	2015-2018
Weinberger, Claire	2017-2020
White, Leah	1979-1980
Whitlock, Cathy	1997
Wickersham, Shelby	2019-2022
Wiese, Julie	2001-2004
Wilkinson, Nicole	1997
Wray, Tammy	2011-2014
Wynn, Sharon	1980

Y

Young, Anissa	2009-2011

Z

Ziober, Auburne	1998-2001
Zulli, Sandra	1979-1982

00

Thymes, Akiya	2016-2021
Langoni, Ashley	2009-2012
Duhon, Quinlan	2005-2008
Mikulik, Kassi	2004
Steege, Megann	2000-2003

1

Peterson, Sydney	2022-Present
Abrams, Victoria	2020
Schlattman, Michaela	2018-2019
Savoie, Layna	2014-2017
Alcaraz, Rikki	2012-2013
Shaw, Tiffany	2008-2011
Turner, Emily	2004-2007
Lynam, Tessa	2002-2003
Douglas, Dee	1998-2001
Baker, Dawn	1997

2

Kilponen, Ali	2019-2023
Jaquish, Sahvanna	2014-2017
Santos, Juliana	2009-2012
Garcia, Tiffany	2005-2008

3

Townsend, Maia	2023-Present
Tidwell, Taylor	2019-2022
Simmons, Sandra	2013-2016
Trosclair, Cassie	2010-2012
Mouse, Jessica	2008-2009
Hope, Lindsey	2007
Hill, Stephanie	2004-2006
Owen, Alicia	2003
Perry, Aleshia	2001-2002
Perry, Taryn	1997-2000

4

Redoutey, McKenzie	2022-Present
Andrews, Aliyah	2017-2021
Kreamer, Jenna	2015-2016
Russell, Morgan	2009-2012
Roessner, Killian	2005-2008
Brooks, Amber	2004
Levesque, Kelly	2001

5

Strood, Emma	2023-Present
Goff, Kara	2018-2020
Quinn, Constance	2014-2017
Victoriano, Jackie	2010
Hofer, Dani	2006-2009
Lewis, Ashley	1999-2001
Traina, Kim	1997-1998

6

Savoy, Abigail	2023-Present
Gorsuch, Maribeth	2017-2021
Andrews, A.J.	2012-2015
Klein, Leslie	2004-2007
Howard, Lindsey	2002
Ziober, Auburne	1998-2001
Pineda, Cindy	1997

7

Schulte, Becca	2018-2019
Sneed, Britni	1999-2002

8

Stewart, Savannah	2019-2023
Griggs, Emily	2015-2018
Schmidt, Kristin	2002-2004
Hastings, Stephanie	1998-2001
Adler, Amanda	1997

9

Giglio, Madilyn	2022-Present
Thornhill, Elyse	2016-2019
Boulet, Alex	2011-2014
Price, Lindsay	2010
Jackson, Jazz	2007-2009
Delahoussaye, Lauren	2003-2006
Reeves, Jennie	2000-2003
Landry, Brandi	1997-1998

10

Casanova, Emilee	2021-Present
Bourg, Sydney	2018-2019
Dawson, Nicky	2017
Bourg, Sydney	2015-2016
Applegate, Ashley	2008-2012
Hobbs, Kristen	2004-2007
Barron, Leslie	2002
Ducote, Ashlee	1997-2000

11

Wickersham, Shelby	2019-2022
Satchell, Taylor	2016-2017
Supak, Dylan	2012-2015
Mouse, Jessica	2010-2011
Fremin, Shaunte'	1997-2000

12

Bergeron, Maci	2023-Present
Glenn, River	2018
Smith, Sydney	2016-2017
Pizer, Heidi	2010-2012
Hamilton, Katie	2009
Guffey, Starla	2008
Harris, Camille	2003-2006
Meadors, Sarah	2001-2002
Ward, Trisha	1998
Whitlock, Cathy	1997

13

Coffey, Danieca	2021-Present
Loupe, Sydney	2015-2018
Guillory, Katie	2009-2013
Stein, Shannon	2006-2008
Danos, Leigh Ann	2002-2004
Perry, Tyra	1997-1998

14

Petty, Karli	2023-Present
Jones, Anna	2020-2021
Lockwood, Taylor	2015-2016
Shortridge, Kirsten	2009-2010
Hollis, Tayl'r	2007-2008
Robin, Heidi	2005-2006
Fitzgerald, Sara	2001-2004
Asbill, Tara	1997-2000

15

Springfield, Sydney	2017-2018
Newton, Stacey	1997-2000

16

Antoine, Taryn	2018-2021
Selman, Kelsee	2014-2015
Houston, Lauren	2010-2013
Crawford, Jill	1998, 2001
Deslattes, Janell	1999-2000

17

Pleasants, Taylor	2020-Present
Serrett, Amber	2016-2019
Capello, Lauren	2009-2010
Sluss, Erika	2005-2008
Connor, Christy	2001-2003
Mount, Sophia	1998-1999
Cubic, Dana	1997

18

Houshmandzadeh, Kennedi	2021-2022
Perkins, Jordyn	2019
Cunningham, Michal	2017
Wray, Tammy	2011-2014
Mashburn, Kelly	1997-1998

19

Corbello, Baylee	2014-2016
Young, Anissa	2009-2011
Fisher, Fallon	2006
Uhle, Lauren	2004-2005
Klein, Leslie	2003
Janzen, April	1998-1999-2001-2002
Matte, Jill	1997

20

Carson, Hannah	2023-Present
Perkins, Jordyn	2020-2022
Sanchez, Amanda	2019
Provost, Randi	2016
Patterson, Meghan	2011-2013

21

Edwards, Taylor	2020-2022
Hoover, Carley	2015-2018
Smith, Haley	2013-2014
Faile, Casey	2008-2010
Jolly, Megan	2005-2006
Wiese, Julie	2001-2004
KnifeChief, Sarah	1997-1998

22

Johnson, Alea	2023
Doyle, Amanda	2017-2021
Trahan, Cody	2007-2010
Schuelke, Jennifer	1998-2001
Clark, Jessica	1997

23

Brandon, Baylea	2022
Sanchez, Shemiah	2016-2019
Blades, Jacee	2011-2014
Stashko, Julie	1997-2000

24

Brown, Hayden	2021-2022
Weinberger, Claire	2017-2019
Falcon, Alayna	2013-2016
Hollier, Courtney	2009-2010
Soto, Vanessa	2005-2007
Braggins, Jessica	2002

25

Clark, Georgia	2019-2023
Walljasper, Allie	2015-2018
Heyward, Simone	2011-2014

26

Cummins, Morgan	2019-2022
Landry, Bailey	2014-2017

27

Walker, McKaela	2023-Present
Sunseri, Shelbi	2018-2022
Bell, Bianka	2013-2016
Smith, Andrea	2005-2007
Smith, Blair	2002-2003

28

Vermeulen, Tammy	2012

29

Berzon, Sydney	2023-Present

By The Numbers

32

Falcon, Allison	2010-2014

33

McCasland, Kailey	2012-2015

34

Chaffin, Raelin	2022-Present

37

Smith, Morgan	2021-2022
Fico, Rachele	2010-2013

38

Thornhill, Baylie	2019

39

Poole, Melissa	1998
Wilkinson, Nicole	1997

42

Madrey, KK	2022

44

Newland, Ali	2021-Present
Caccamise, CC	2018
Mack, Brittany	2009-2012
Henderson, Dee Dee	2005-2008
Hughes, LaDonia	2003-2004
Peel, Trena	1999-2002
Otten, Jodi	1997-1998

47

Calland, Cait	2020-2022
Kuhn, Ashleigh	2011-2012

55

Gutierrez, Raeleen	2020-Present
Mitchell, Rachel	2007-2010
Castle, Lauren	2004-2006
Hill, Stephanie	2003
Johnson, Erin	2001-2002

77

Kloss, Kellsi	2013-2016

84

Houshmandzadeh, Karrington	2019-2022

88

Briggs, Ciara	2020-Present

99

Presleigh, Pilon	2021-2022
Czechner, Ashley	2013-2014

BATTING

AT-BATS

8	Aliyah Andrews	Ole Miss	04/06/18
8	Amanda Doyle	Ole Miss	04/06/18
7	Taryn Antoine	Ole Miss	04/06/18
7	Shemiah Sanchez	Ole Miss	04/06/18
7	Michaela Schlattman	Ole Miss	0406/18
7	Emily Griggs	Auburn	03/09/18
7	Amber Serrett	Auburn	03/09/18
7	Elyse Thornhill	Auburn	03/09/18

RUNS SCORED

4	19, most recently by...		
4	Taylor Pleasants	Sam Houston State	02/22/20
4	Bailey Landry	at Louisiana Tech	03/15/16
4	Bianka Bell	at Louisiana Tech	03/15/16
4	Kellsi Kloss	at Louisiana Tech	03/15/16
4	Jenna Kreamer	at Louisiana Tech	03/15/16
4	Amber Serrett	at Louisiana Tech	03/15/16

RUNS BATTED IN

9	Bianka Bell	at Louisiana Tech	03/15/16
9	Kellsi Kloss	vs. Bethune-Cookman	02/19/16
7	Amanda Doyle	North Dakota	02/17/21
7	Stephanie Hill	Nicholls State	04/01/04
7	Leslie Klein	at Alcorn State	02/20/04

HITS

5	Sahvanna Jaquish	South Carolina	04/19/14
5	Juliana Santos	Arkansas	04/01/11
5	Lauren Castle	Mississippi State	03/31/05

DOUBLES

3	Taylor Pleasants	at Texas A&M	04/09/22
3	Raeleen Gutierrez	Ole Miss	04/03/21
3	Amanda Sanchez	Tulsa	02/08/19
3	Allison Falcon	Louisville	05/16/14
3	Tessa Lynam	Jackson State	02/28/03
3	Tyra Perry	Butler	03/11/98

TRIPLES

2	12 times, most recently by...		
2	Constance Quinn	vs. Bethune-Cookman	02/23/17
2	A.J. Andrews	Stephen F. Austin	03/06/15
2	A.J. Andrews	Eastern Illinois	02/06/15
2	Allison Falcon	Penn State	02/17/14
2	Leslie Klein	at Alcorn State	02/20/04

HOME RUNS

3	Bianka Bell	at Louisiana Tech	03/15/16
3	Kellsi Kloss	at Louisiana Tech	03/15/16

TOTAL BASES

14	Kellsi Kloss	at Louisiana Tech	03/15/16
13	Ashlee Ducote	South Carolina	04/14/00
13	Bianka Bell	at Louisiana Tech	03/15/16

WALKS

5	Taylor Pleasants	Sam Houston State	02/22/20
4	Sahvanna Jaquish	Missouri	04/29/17
4	Sahvanna Jaquish	at Alabama	04/07/17
4	Ashley Langoni	Penn State	02/11/12
4	Rachel Mitchell	vs. Missouri State	02/16/07

INTENTIONAL WALK

3	Shelbi Sunseri	USC Upstate	03/01/19
3	Stephanie Hill	at Ole Miss	04/17/04

HIT BY PITCHES

3	Taylor Pleasants	ULL	05/22/21
3	Lauren Houston	Mississippi Valley St.	03/10/12
3	Anissa Young	Arizona	02/25/11

STOLEN BASES

4	Aliyah Andrews	Oregon State	02/17/18
4	Cassie Trosclair	vs. Sacred Heart	05/21/11
4	Dee Dee Henderson	Texas-San Antonio	03/13/07

SACRIFICE FLIES

2	9 times, most recently by ...		
2	Taylor Pleasants	Illinois State	03/08/20
2	Morgan Cummins	Sam Houston State	02/22/20
2	Sahvanna Jaquish	vs. Arizona	02/20/15
2	Sandra Simmons	Penn State	02/17/14
2	Juliana Santos	at Mississippi State	04/29/11

SACRIFICE HITS

3	Tara Asbill	at Alabama	05/05/00

PITCHING

INNINGS PITCHED

19.0	Allie Walljasper	Ole Miss	04/06/18
15.0	Rachele Fico	Georgia	04/27/12
14.0	Rachele Fico	at Mississippi State	03/08/13
14.0	Brittany Mack	Alabama	04/08/11
13.0	Shelbi Sunseri	Texas Tech	05/18/19
13.0	Kristin Schmidt	vs. Michigan	05/27/04
13.0	Britni Sneed	vs. Oklahoma	05/26/01
12.0	Ashley Czechner	Harvard	02/28/14
12.0	Brittany Mack	Missouri	05/27/12

BATTERS FACED

68	Allie Walljasper	Ole Miss	04/06/18
62	Rachele Fico	Georgia	04/27/12
59	Brittany Mack	Alabama	04/08/11
53	Shelbi Sunseri	Texas Tech	05/18/19
53	Brittany Mack	Missouri	05/27/12
50	Ashley Czechner	Harvaard	02/28/14
50	Britni Sneed	vs. Oklahoma	05/26/01
49	Carley Hoover	Florida State	05/26/18
49	Rachele Fico	at Mississippi State	03/08/13
49	Kristin Schmidt	Mississippi State	03/19/02

Individual Game Records

STRIKEOUTS

22	Rachele Fico	at Mississippi State	03/08/13
19	Britni Sneed	vs. Oklahoma	05/26/01
18	Rachele Fico	vs. Syracuse	05/20/11
17	Brittany Mak	Missouri	05/27/12
17	Britini Sneed	vs. Northwestern State	05/16/02
17	Britini Sneed	at Alabama	04/06/02
17	Britini Sneed	Florida	03/09/02
17	Kristin Schmidt	Ole Miss	04/18/03
16	Maribeth Gorsuch	Belmont	02/22/20
16	Dani Hofer	vs. South Florida	03/16/08
16	Britini Sneed	Northwestern State	04/17/02
16	Britini Sneed	at Tennessee	03/16/02

STRIKEOUTS LOOKING

10	Kristin Schmidt	Ole Miss	04/18/03
9	Rachele Fico	at Mississippi State	03/08/13
8	Rachele Fico	vs. Syracuse	05/20/11
8	Dani Hofer	at Southern Miss	02/24/07
8	Britni Sneed	vs. Oklahoma	05/26/01

FIELDING

PUTOUTS

26	Amanda Doyle	Ole Miss	04/06/18
23	Lauren Houston	at Mississippi State	03/08/13
19	Jennifer Schuelke	vs. Oklahoma	05/26/01
18	Morgan Russell	vs. Syracuse	05/20/11
18	Jennie Reeves	vs. Northwestern State	05/16/02
18	Jennie Reeves	Florida	03/09/02

ASSISTS

10	Becca Schulte	Ole Miss	04/06/18
9	Shemiah Sanchez	Ole Miss	04/06/18
8	Taylor Tidwell	ULL	05/23/21
8	Bianka Bell	at Arkansas	04/29/16
8	Tammy Wray	Florida State	04/18/12
8	Tara Asbill	vs. South Carolina	05/14/00

CHANCES

26	Amanda Doyle	Ole Miss	04/6/18
25	Lauren Houston	at Mississippi State	03/08/13
22	Jennifer Schuelke	vs. Oklahoma	05/26/01
20	Lauren Houston	Missouri	05/27/12
20	Jennie Reeves	vs. Northwestern State	05/16/02
20	Jennie Reeves	Mississippi State	03/19/02
19	Morgan Russell	vs. Syracuse	05/20/11
19	Jennie Reeves	Florida	03/09/02

BATTING

AT-BATS

61	Ole Miss	04/06/18
55	Auburn	03/09/18
48	Texas Tech	05/18/19
48	at Mississippi State	04/16/16
48	at Louisiana Tech	03/15/16
48	ULL	05/20/06
48	Michigan	05/27/04
47	at Mississippi State	03/08/13

RUNS SCORED

30	at Louisiana Tech	03/15/16
21	Campbell	03/06/20
20	Sam Houston State	02/22/20
20	Grambling State	02/15/06
20	Nicholls State	04/01/04
20	Alcorn State	02/20/04
19	North Dakota	02/17/21
19	Tulsa	02/07/19
19	Texas Southern	02/22/06
19	at Southern Miss.	02/21/04
19	at Jackson State	02/28-03

HITS

27	at Louisiana Tech	03/15/16
21	at Alcorn State	02/20/04
21	at Jackson State	02/28/03
21	vs. Boston College	03/03/00
19	Texas Southern	02/22/06
19	Grambling State	02/15/06
19	Wisconsin	02/09/01
18	at Missouri	04/11/21
18	Campbell	03/06/20
18	at Arkansas	04/21/07
18	at Southern Miss.	02/22/04
18	at Auburn	03/19/99

DOUBLES

8	Grambling State	02/15/06
7	Tulsa	02/08/19
7	at Jackson State	02/28/03
7	at Mississippi State	04/04/98
6	at Kentucky	03/25/06
6	Ohio	03/06/05
6	at Auburn	03/19/99

TRIPLES

3	Eastern Illinois	02/06/15
3	Penn State	02/17/14
3	at Alcorn State	02/20/04
3	Arkansas	04/22/03

HOME RUNS

7	at Louisiana Tech	03/15/16
5	at Texas A&M	03/08/19
5	at McNeese State	04/03/18
5	at Stanford	05/19/07
5	vs. Hawai'i	05/15/03
5	at Auburn	04/27/03
5	vs. Cal Poly	02/15/03

RUNS BATTED IN

27	at Louisiana Tech	03/15/16
20	Nicholls State	04/01/04
20	Campbell	03/06/20
20	Sam Houston State	02/22/20
19	Tulsa	02/07/19
19	Texas Southern	02/22/06
19	at Alcorn State	02/20/04
18	North Dakota	02/17/21
18	Grambling State	02/15/06

WALKS

14	Sam Houston State	02/22/20
12	vs. San Jose State	03/04/23
12	at Georgia	04/23/22
12	North Dakota	02/17/21
12	at Mississippi State	04/16/16
12	SIU Edwardsville	02/07/14
11	Troy	03/04/22
11	at Southeastern Louisiana	03/16/21
11	Kentucky	04/13/19
11	at Mississippi State	03/26/03

TOTAL BASES

52	at Louisina Tech	03/15/16
36	at Alcorn State	02/20/04
32	Campbell	03/06/20
32	at Southern Miss	02/22/04
31	at Texas A&M	03/08/19
30	at Jackson State	02/28/03
30	vs. Cal Poly	02/15/03
29	Southern	04/17/07
29	Grambling State	02/15/06
28	ULL	05/22/21
28	at Missouri	04/11/21
28	at Auburn	05/05/21

HIT-BY-PITCHES

7	South Alabama	03/05/10
6	Mississippi State	04/11/10
5	South Alabama	04/23/14
5	Ole Miss	04/22/11

STOLEN BASES

10	at Nicholls State	02/16/08
9	Bucknell	03/21/98
8	Fordham	05/18/18
8	at Ole Miss	04/22/11
8	Georgia	04/30/10
8	at Nicholls State	04/14/10
8	Syracuse	03/07/10
8	Alcorn State	02/27/07
7	vs. Sacred Heart	05/21/11
7	Syracuse	03/05/10
7	vs. Boston College	03/03/00

SACRIFICE FLIES

3	Sam Houston State	02/22/20
3	Texas Tech	05/18/19
3	vs. Cal State Northridge	02/18/12
3	Texas Southern	02/22/06
3	Southeastern Louisiana	02/07/04

SACRIFICE HITS

4	Central Connecticut State	05/17/13
4	at Troy	02/25/07
4	at Ole Miss	04/17/04
4	Georgia	04/16/99
4	at ULL	03/16/99

PITCHING

INNINGS PITCHED

19.0	Ole Miss	04/06/18
15.0	Georgia	04/27/12
14.0	Auburn	03/09/18
14.0	at Mississippi State	03/08/13
14.0	Alabama	04/08/1
13.0	Texas Tech	05/18/19
13.0	vs. Michigan	05/27/04
13.0	vs. Oklahoma	05/26/01
13.0	at Southern Miss	05/20/00

BATTERS FACED

68	Ole Miss	04/06/18
62	Georgia	04/27/12
59	Alabama	04/08/11
54	Auburn	03/09/18
54	at Southern Miss	05/20/00
53	Texas Tech	05/18/19
53	Missouri	05/27/12
51	Florida State	05/26/18
50	at Mississippi State	04/16/16
50	Harvard	02/28/14
50	at Mississippi State	03/26/03
50	vs. Oklahoma	05/26/01

STRIKEOUTS

22	at Mississippi State	03/08/13
19	vs. Oklahoma	05/26/01
18	vs. Syracuse	05/20/11
17	Missouri	05/27/12
17	Ole Miss	04/18/03
17	Northwestern State	05/16/02
17	at Alabama	04/06/02
17	Florida	03/09/02
17	vs. Texas-San Antonio	03/12/00

STRIKEOUTS LOOKING

10	Ole Miss	04/18/03
9	at Mississippi State	03/08/13
8	vs Syracuse	05/20/11
8	at Southern Miss	02/24/07
8	vs. Oklahoma	05/26/01

FIELDING

PUTOUTS

57	Ole Miss	04/06/18
45	Georgia	04/27/12
42	Auburn	03/09/18
42	at Mississippi State	03/08/13
42	Alabama	04/08/11
39	Texas Tech	05/18/19
39	vs. Michigan	05/27/04
39	vs. Oklahoma	05/26/01
39	at Southern Miss	05/20/00

ASSISTS

27	Ole Miss	04/06/18
19	Alabama	04/08/11
19	Stetson	03/22/97
18	at Mississippi State	04/16/16
18	vs. Iowa	05/26/01
17	Washington	05/08/16
17	Harvard	02/28/14
17	Tennessee	04/30/00
17	vs. Missouri	02/27/99
16	Auburn	03/09/18
16	at Ole Miss	04/23/11
16	at Arizona	03/07/99

DOUBLE PLAYS

3	at South Carolina	03/13/23
3	ULL	05/22/17
3	Mississippi State	04/11/10
3	vs. South Carolina	05/10/03
3	at Ole Miss	04/01/00

Individual Season Records

BATTING

GAMES PLAYED

72	Stephanie Hastings	2000
72	Stacey Newton	2000
72	Tara Asbill	1998
72	Jodi Otten	1998
72	Stacey Newton	1998
71	Tara Asbill	2000
71	Ashlee Ducote	2000
71	Trena Peel	2000
71	Dee Douglas	2000

GAMES STARTED

72	Stephanie Hastings	2000
72	Tara Asbill	1998
71	Four Players	
70	Twelve Players	

BATTING AVERAGE (MIN. 100 AT-BATS)

.431	Ashlee Ducote	2000
.426	Bailey Landry	2015
.426	Kirsten Shortridge	2009
.415	Bianka Bell	2015
.410	Kirsten Shortridge	2010
.402	Bailey Landry	2017
.396	Leslie Klein	2006
.395	Tara Asbill	1998
.392	Danieca Coffey	2023
.382	Dee Douglas	1999

SLUGGING PERCENTAGE (MIN. 100 AT-BATS)

.790	Bianka Bell	2015
.748	Shelbi Sunseri	2019
.716	Ashlee Ducote	2000
.699	Sahvanna Jaquish	2014
.667	Georgia Clark	2022
.667	Bianka Bell	2016
.663	Rachel Mitchell	2008
.662	Leslie Klein	2004
.653	Leslie Klein	2007
.646	Bianka Bell	2014

ON-BASE PCT. (MIN. 100 AT-BATS)

.541	Bianka Bell	2016
.529	Amanda Sanchez	2019
.526	Ashlee Ducote	2000
.514	Sahvanna Jaquish	2017
.500	Bianka Bell	2015
.497	Camille Harris	2005
.485	Bailey Landry	2015
.482	Danieca Coffey	2023
.478	A.J. Andrews	2015
.469	Sandra Simmons	2016

AT-BATS

240	LaDonia Hughes	2004
231	Leslie Klein	2004
230	Emily Griggs	2017
229	Bailey Landry	2017
228	Sara Fitzgerald	2003
227	Stephanie Hastings	2000
227	Tara Asbill	2000
225	Dee Douglas	2000
219	Trena Peel	2002
218	Lauren Castle	2004
218	Stephanie Hastings	2001

RUNS SCORED

70	Bianka Bell	2015
65	A.J. Andrews	2015
65	Dee Douglas	1999
61	Aliyah Andrews	2019
61	Stephanie Hastings	2001
60	Bianka Bell	2016
59	Bailey Landry	2015
59	Ashlee Ducote	2000
58	Tara Asbill	2000
57	Dee Douglas	2000

HITS

92	Bailey Landry	2017
91	Ashlee Ducote	2000
89	Bailey Landry	2015
89	Kirsten Shortridge	2010
85	Bianka Bell	2015
85	Tara Asbill	1998
84	LaDonia Hughes	2004
82	Leslie Klein	2006
82	Leslie Klein	2004
82	Stephanie Hastings	2000

DOUBLES

22	Leslie Klein	2007
20	Ashlee Ducote	1999
19	Sahvanna Jaquish	2016
19	Bianka Bell	2015
19	Leslie Klein	2004
19	Tara Asbill	1998
18	Christy Connor	2002
18	Trena Peel	1999
18	Stephanie Hastings	1998
17	Three Players	

TRIPLES

14	Trena Peel	2002
9	Bailey Landry	2017
9	Jodi Otten	1998
8	A.J. Andrews	2015
8	Ashlee Ducote	2000
8	Tara Asbill	1998
7	Dee Douglas	1999
7	Dee Douglas	1998
7	Ashlee Ducote	1997
7	Jodie Otten	1997

HOME RUNS

18	Bianka Bell	2015
17	Shemiah Sanchez	2019
17	Shelbi Sunseri	2019
17	Sahvanna Jaquish	2015
17	Sahvanna Jaquish	2014
16	Georgia Clark	2022
15	Shelbi Sunseri	2022
14	Bianka Bell	2016
14	Bianka Bell	2014
14	Leslie Klein	2004

RUNS BATTED IN

76	Sahvanna Jaquish	2016
76	Sahvanna Jaquish	2015
73	Bianka Bell	2015
63	Ashlee Ducote	2000
62	Bianka Bell	2016
61	Georgia Clark	2022
61	Sahvanna Jaquish	2017
60	Shelbi Sunseri	2019
60	Leslie Klein	2007
58	Leslie Klein	2004

TOTAL BASES

162	Bianka Bell	2015
153	Leslie Klein	2004
151	Ashlee Ducote	2000
132	Leslie Klein	2007
132	Tara Asbill	1998
131	Leslie Klein	2006
127	Sahvanna Jaquish	2016
126	Bailey Landry	2017
126	Bianka Bell	2016
126	Rachel Mitchell	2008
126	Trena Peel	2002

WALKS

62	Sahvanna Jaquish	2017
56	Bianka Bell	2016
47	A.J. Andrews	2015
44	Sahvanna Jaquish	2016
43	Amanda Sanchez	2019
43	Ashley Langoni	2012
42	Georgia Clark	2022
41	Georgia Clark	2023
40	Kellsi Kloss	2016
38	Ashlee Ducote	2000

HIT-BY-PITCHES

26	Anissa Young	2011
21	Anissa Young	2010
20	Lauren Houston	2011
18	Amanda Sanchez	2019
16	Camille Harris	2006
15	Amber Serrett	2019
14	Camille Harris	2005
13	Lauren Houston	2012
13	Ashley Applegate	2010
12	Allison Falcon	2013

STOLEN BASES

47	Aliyah Andrews	2019
45	Kirsten Shortridge	2010
45	Dee Douglas	1999
42	Aliyah Andrews	2018
41	Dee Douglas	2000
38	A.J. Andrews	2014
35	Dee Dee Henderson	2008
35	Dee Douglas	1998
34	Dee Douglas	2001
29	Dee Dee Henderson	2007

SACRIFICE HITS

18	Stephanie Hastings	2000
16	Aleshia Perry	2001
15	Stephanie Hastings	1998
12	Stephanie Hastings	1999
11	April Janzen	2002
11	Auburne Ziober	1999
11	Jodi Otten	1997
10	Tara Asbill	1997
10	Stacey Newton	1997

SACRIFICE FLIES

8	Sahvanna Jaquish	2015
7	A.J. Andrews	2015
7	Vanessa Soto	2006
6	Tara Asbill	1998

PITCHING

APPEARANCES

53	Kristin Schmidt	2003
50	Kristin Schmidt	2004
49	Britni Sneed	2001
46	Britni Sneed	2002
42	Britni Sneed	2000
41	Carley Hoover	2016
41	Rachele Fico	2010
39	Rachele Fico	2013
39	Emily Turner	2006
39	Emily Turner	2005

GAMES STARTED

45	Kristin Schmidt	2004
45	Kristin Schmidt	2003
41	Britni Sneed	2002
41	Britni Sneed	2001
36	Emily Turner	2006
34	Emily Turner	2005
33	Rachele Fico	2012
33	Britni Sneed	2000
32	Rachele Fico	2013
30	Emily Turner	2007

COMPLETE GAMES

41	Kristin Schmidt	2004
39	Kristin Schmidt	2003
35	Britni Sneed	2002
32	Emily Turner	2006
31	Britni Sneed	2001
29	Rachele Fico	2013
26	Rachele Fico	2012
24	Baylee Corbello	2014
23	Emily Turner	2005
22	Britni Sneed	2000
22	Brandi Landry	1998

INNINGS PITCHED

317.2	Kristin Schmidt	2004
306.1	Kristin Schmidt	2003
281.0	Britni Sneed	2002
275.2	Britni Sneed	2001
239.1	Britni Sneed	2000
233.0	Emily Turner	2006
230.1	Rachele Fico	2012
224.1	Rachele Fico	2013
199.1	Baylee Corbello	2014
197.1	Emily Turner	2007

WINS

38	Kristin Schmidt	2004
36	Britni Sneed	2001
34	Kristin Schmidt	2003
34	Britni Sneed	2002
28	Emily Turner	2006
27	Britni Sneed	2000
25	Ashley Lewis	1999
24	Rachele Fico	2013
24	Dani Hofer	2007
23	Britni Sneed	1999

WIN-LOSS PERCENTAGE (MIN. 25 DECISIONS)

.889	Dani Hofer (24-3)	2007
.862	Ashley Lewis (25-4)	1999
.857	Britni Sneed (36-6)	2001
.844	Kristin Schmidt (38-7)	2004
.840	Sarah KnifeChief (21-4)	1997
.829	Britni Sneed (34-7)	2002
.821	Brittni Sneed (8-21)	1999
.815	Ashley Lewis (22-5)	2000
.808	Ashley Lewis (21-5)	2001
.800	Sarah KnifeChief (20-5)	1998

SAVES

5	Shelbi Sunseri	2019
5	Carley Hoover	2015
5	Rachele Fico	2010
4	Britni Sneed	2000
4	Britni Sneed	1999
4	Sarah KnifeChiefe	1998
3	Six Players	

EARNED RUN AVERAGE (MIN. 100 IP)

0.66	Britni Sneed	2001
0.75	Britni Sneed	2002
0.84	Ashley Lewis	2000
0.93	Emily Turner	2006
0.99	Ashley Lewis	1999
1.02	Kristin Schmidt	2002
1.02	Ashley Lewis	2001
1.02	Sarah KnifeChief	1997
1.12	Rachele Fico	2012
1.13	Britni Sneed	1999

OPPONENT BATTING AVG. (MIN. 100 IP)

.119	Britni Sneed	2001
.143	Britni Sneed	2002
.143	Ashley Lewis	2000
.152	Britni Sneed	2000
.160	Ashley Lewis	2001
.161	Dani Hofer	2007
.168	Ashley Lewis	1999
.171	Carley Hoover	2018
.175	Carleu Hoover	2017
.179	Allie Walljasper	2018

SHUTOUTS

23	Britni Sneed	2002
16	Emily Turner	2006
16	Britni Sneed	2001
15	Kristin Schmidt	2003
14	Kristin Schmidt	2004
13	Rachele Fico	2012
10	Rachele Fico	2013
10	Dani Hofer	2007
10	Brandi Landry	1998
9	Emily Turner	2004

STRIKEOUTS

478	Britni Sneed	2002
410	Britni Sneed	2001
362	Kristin Schmidt	2004
345	Kristin Schmidt	2003
278	Britni Sneed	2000
260	Emily Turner	2006
244	Dani Hofer	2007
232	Rachele Fico	2013
225	Carley Hoover	2016
221	Rachele Fico	2012

STRIKEOUTS PER 7 INNINGS (MIN. 100 IP)

11.91	Britni Sneed	2002
10.41	Britni Sneed	2001
10.02	Dani Hofer	2008
9.45	Dani Hofer	2007
8.86	Kristin Schmidt	2002
8.13	Britni Sneed	2000
8.10	Carley Hoover	2016
8.05	Carley Hoover	2018
7.98	Kristin Schmidt	2004
7.97	Rachele Fico	2011

FEWEST RUNS ALLOWED (MIN. 100 IP)

31	Rachele Fico	2010
32	Kristin Schmidt	2002
32	Britni Sneed	2001
33	Cody Trahan	2010
37	Ashley Lewis	1999
38	Allie Walljasper	2018
39	Britni Sneed	2002
39	Britini Sneed	1999
39	Brandi Landry	1997
40	Sydney Smith	2017

FEWEST EARNED RUNS ALLOWED (MIN. 100 IP)

21	Ashley Lewis	2000
23	Kristin Schmidt	2002
24	Ashley Lewis	2001
24	Sarah KnifeChief	1997
25	Ashley Lewis	1999
26	Rachele Fico	2010
26	Britni Sneed	2001
27	Carley Hoover	2017
28	Cody Trahan	2010
28	Brandi Landry	1997

FEWEST HITS ALLOWED (MIN. 100 IP)

73	Brittany Mack	2009
79	Maribeth Gorsuch	2019
82	Sydney Smith	2017
84	Ashley Lewis	2000
94	Ashley Lewis	2001
95	Cody Trahan	2010
97	Shelbi Sunseri	2022
97	Carley Hoover	2018
99	Ali Kilponen	2023
99	Carley Hoover	2017
99	Dani Hofer	2008

FEWEST WALKS ALLOWED (MIN. 100 IP)

10	Brandi Landry	1997
15	Brandi Landry	1998
24	Kristin Schmidt	2002
26	Cody Trahan	2010
27	Allie Walljasper	2016
28	Allie Walljasper	2017
28	Britni Sneed	1999
30	Allie Walljasper	2015
30	Emily Turner	2004
32	Shelbi Sunseri	2021
32	Sarah KnifeChief	1997

Individual Season Records

FEWEST WALKS ALLOWED PER 7 INNINGS (MIN. 100 IP)

0.51	Brandi Landry	1997
0.58	Brandi Landry	1998
1.01	Kristin Schmidt	2004
1.05	Britni Sneed	2002
1.06	Kristin Schmidt	2002
1.09	Britni Sneed	1999
1.19	Allie Walljasper	2017
1.32	Allie Walljasper	2018
1.35	Sarah KnifeChief	1997
1.37	Allie Walljasper	2016
1.37	Cody Trahan	2010

FEWEST DOUBLES ALLOWED (MIN. 100 IP)

5	Allie Walljasper	2015
8	Cody Trahan	2010
9	Ali Kilponen	2023
9	Maribeth Gorsuch	2019
9	Brittany Mack	2009
9	Ashley Lewis	2001
9	Ashley Lewis	2000
10	Sydney Berzon	2023
11	Sydney Smith	2017
12	Five Players	

FEWEST TRIPLES ALLOWED (MIN. 100 IP)

0	Ali Kilponen	2023
0	Ali Kilponen	2022
0	Shelbi Sunseri	2022
0	Shelbi Sunseri	2021
0	Shelbi Sunseri	2019
0	Carley Hoover	2018
0	Carley Hoover	2017
0	Baylee Corbello	2014
0	Ashley Czechner	2014
0	Cody Trahan	2010
0	Dani Hofer	2007
0	Emily Turner	2007
0	Dani Hofer	2006
0	Britini Sneed	2001
0	Ashley Lewis	2001

FEWEST HR ALLOWED (MIN. 100 IP)

0	Sarah KnifeChief	1997
1	Ashley Lewis	1999
2	Ashley Lewis	2000
2	Brandi Landry	1997
3	Ashley Lewis	2001
3	Sarah KnifeChief	1998
4	Brandi Landry	1998
5	Allie Walljasper	2017
5	Brittany Mack	2011
5	Brittany Mack	2009
5	Britni Sneed	1999

FIELDING

PUTOUTS

552	Jennie Reeves	2002
514	Shaunte' Fremin	1997
492	Killian Roessner	2006
461	Killian Roessner	2007
448	Killian Roessner	2008
443	Jennifer Schuelke	2001
433	Shaunte' Fremin	2000
427	Amanda Doyle	2018
376	Amanda Doyle	2019
367	Shaunte' Fremin	1999

ASSISTS

156	Tara Asbill	1998
152	Tara Asbill	1997
138	Shemiah Sanchez	2017
137	Amanda Sanchez	2019
137	Tara Asbill	1999
133	Ashlee Ducote	1997
132	Julie Wiese	2003
131	Amber Serrett	2019
131	Amber Serrett	2017
131	Ashlee Ducote	1998

CHANCES

599	Jennie Reeves	2002
557	Shaunte' Fremin	1997
540	Killian Roessner	2006
514	Killian Roessner	2007
492	Killian Roessner	2008
472	Jennifer Schuelke	2001
464	Shaunte' Fremin	2000
455	Amanda Doyle	2018
406	Leigh Ann Danos	2004
386	Sahvanna Jaquish	2016

FIELDING PERCENTAGE (MIN. 75 CHANCES)

1.000	Shaunte' Fremin (383 chances)	1999
1.000	Jennie Reeves (174 chances)	2001
1.000	Leigh Ann Danos (154 chances)	2002
1.000	Cait Calland (116 chances)	2022
1.000	Raeleen Gutierrez (116 chances)	2022
1.000	Morgan Cummins (105 chances)	2020
1.000	Ciara Briggs (89 chances)	2022
1.000	Ciara Briggs (87 chances)	2023
1.000	Leslie Klein (87 chances)	2006
1.000	Kelly Mashburn (87 chances)	1998
1.000	Emily Griggs (85 chances)	2017
1.000	Jacee Bladesn (85 chances)	2011

Team Season Records

BATTING

GAMES PLAYED

72	2000
72	1998
70	2017
70	2016
70	2001
69	2006
69	2004
68	2003
67	2007
67	2002

BATTING AVERAGE

.335	2015
.334	1998
.316	2016
.314	2014
.312	2023
.310	2004
.310	2000
.304	2007
.304	2006
.303	2019
.344	2020*

SLUGGING PERCENTAGE

.523	2015
.507	2019
.498	2014
.495	2022
.475	2016
.475	1998
.469	2007
.466	2004
.460	2006
.457	2023
.457	2008
.543	2020*

ON-BASE PERCENTAGE

.425	2015
.423	2016
.412	2014
.406	2019
.393	2023
.393	2022
.380	2010
.380	2008
.380	2006
.379	2004
.440	2020*

AT-BATS

1951	2000
1879	2004
1837	1998
1828	2016
1799	2001
1797	2007
1790	2017
1752	2002
1748	2003
1738	2006

RUNS SCORED

428	2015
405	2016
385	2004
377	1998
365	2000
360	2014
359	2019
353	2007
351	2001
350	2006

HITS

613	1998
605	2000
583	2004
577	2016
565	2015
546	2007
529	2006
528	2001
518	2017
514	2014

DOUBLES

113	1998
102	2007
102	2006
99	2003
94	2022
94	2016
89	2015
89	1999
88	2005
86	2019

TRIPLES

33	1998
24	2002
22	2015
22	2000
22	1999
21	1997
19	2016
18	2001
17	2014
16	2004

HOME RUNS

74	2019
65	2022
65	2014
64	2021
62	2015
60	2004
58	2007
57	2008
53	2016
52	2003

RUNS BATTED IN

392	2015
363	2016
336	2004
331	2019
323	2014
321	1998
320	2000
317	2022
314	2006
304	2007
304	2001

TOTAL BASES

884	2015
875	2004
873	1998
868	2016
842	2007
841	2000
815	2014
808	2019
800	2006
764	2001

WALKS

315	2016
258	2015
238	2014
234	2019
230	2022
222	2003
209	2012
204	2010
203	2008
200	2002

INTENTIONAL WALKS

13	2000
11	2002
9	2004
9	2003
9	1999
8	2017
7	2014
6	2019
6	2015
6	2005

HIT-BY-PITCHES

86	2011
80	2010
60	2012
57	2019
57	2013
47	2001
44	2014
42	2009
42	2008
41	2006

SACRIFICE HITS

64	1997
61	1999
56	2000
55	1998
52	2006
50	2001
39	2012
39	2004
38	2007
36	2016

SACRIFICE FLIES

30	2006
27	1998
25	2015
21	2019
19	2000
18	2016
18	2010
18	2008
18	2007
17	2017

STOLEN BASES

142 (142-172)	2000
129 (129-162)	1998
125 (125-137)	2010
104 (104-131)	2001
102 (102-121)	1999
99 (99-113)	2014
99 (99-111)	2008
94 (94-110)	2007
93 (93-113)	2006
91 (91-119)	2011

STOLEN BASE PERCENTAGE

.926 (75-81)	2019
.924 (61-66)	2021
.917 (77-84)	2018
.912 (125-137)	2010
.892 (99-111)	2008
.876 (99-113)	2014
.857 (72-84)	2005
.855 (94-110)	2007
.845 (87-103)	2013
.843 (102-121)	1999
.897 (35-39)	2020*

PITCHING

MOST INNINGS PITCHED

497.1	2000
472.0	2004
469.0	2001
466.0	2002
464.2	1998
462.2	2016
459.2	2017
459.1	2003
458.2	2007
449.2	2006

MOST AT-BATS AGAINST

1761	2004
1759	2016
1715	2000
1705	1998
1697	2017
1673	2003
1653	2012
1640	2006
1627	2002
1620	2007

LOWEST EARNED RUN AVERAGE

0.85 (469.0 IP)	2001
0.87 (466.0 IP)	2002
1.11 (497.1 IP)	2000
1.20 (448.0 IP)	1999
1.22 (458.2 IP)	2007
1.34 (397.2 IP)	1997
1.37 (449.2 IP)	2006
1.42 (408.2 IP)	2010
1.42 (472.0 IP)	2004
1.45 (462.2 IP)	1998
0.95 (148.0 IP)	2020*

Team Season Records

LOWEST OPPONENT AVERAGE

.140	2001
.159	2002
.159	2000
.176	2007
.184	2018
.186	1999
.191	2006
.199	2013
.200	2012
.203	2017
.156	2020*

MOST STRIKEOUTS

696	2002
602	2001
552	2007
491	2006
490	2003
483	2011
474	2004
463	2012
458	2000
452	2008

MOST STRIKEOUTS LOOKING

204	2002
197	2007
184	2004
179	2001
177	2003
142	2006
136	2000
134	2011
128	2008
125	2013

MOST STRIKEOUTS PER 7 INNINGS

10.45	2002
8.99	2001
8.47	2011
8.42	2007
7.64	2008
7.64	2006
7.47	2003
7.26	2012
7.03	2004
6.87	2015
7.14	2020*

FEWEST WALKS ALLOWED

54	1997
70	2002
76	1998
78	2004
103	1999
115	2001
117	2005
117	2003
122	2018
123	2010
43	2020*

FEWEST WALKS PER 7 INNINGS

0.95	1997
1.05	2002
1.14	1998
1.16	2004
1.61	1999
1.72	2001
1.78	2003
1.91	2018
2.00	2000
2.11	2010
2.03	2020*

MOST COMPLETE GAMES

59	2004
56	2006
54	2003
51	2012
51	2002
49	2007
47	2001
46	2014
45	2017
45	2016
45	1997

MOST SHUTOUTS

35	2002
34	2001
31	2006
29	2000
27	2007
25	1998
24	1999
23	2012
23	2004
22	2003

MOST SAVES

7	2019
6	2023
6	2015
6	1999
5	2016
5	2010
5	2000
5	1998
4	2006
4	2003

FEWEST RUNS ALLOWED

79	2002
84	2001
103	2007
104	2010
106	1999
116	2000
119	2018
120	1997
122	2004
126	2006
29	2020*

FEWEST EARNED RUNS ALLOWED

57	2001
58	2002
76	1997
77	1999
79	2000
80	2007
83	2010
88	2006
96	2004
96	1998
20	2020*

FEWEST HITS ALLOWED

225	2001
259	2002
272	2000
283	2005
285	2007
290	2013
295	2018
295	1999
298	2010
299	2009
80	2020*

FEWEST DOUBLES ALLOWED

25	2015
29	2001
30	2023
33	2002
34	2017
34	2011
34	2007
35	2018
36	2010
36	2004
10	2020*

FEWEST TRIPLES ALLOWED

0	2014
0	2007
0	2001
1	2022
1	2010
2	2021
2	2019
2	2017
3	2023
3	2011
0	2020*

FEWEST HOME RUNS ALLOWED

4	1997
7	1999
12	1998
14	2002
17	2017
18	2000
19	2001
20	2017
21	2018
21	2012
6	2020*

FEWEST WILD PITCHES

8	2013
9	2007
10	2004
11	1997
12	2006
13	1998
14	2011
16	2010
18	2021
18	2001
10	2020*

FEWEST HIT BATTERS

14	1998
14	1997
17	2004
17	2002
18	1999
21	2022
24	2003
25	2018
25	2005
27	2015
6	2020*

MOST NO-HITTERS

6	2002
6	2001
5	2003
4	2007
3	2020*
3	2006
3	1998

FIELDING

HIGHEST FIELDING PERCENTAGE

.976	2010
.975	2023
.975	2018
.974	2008
.973	2011
.971	2002
.970	2019
.970	2014
.970	2007
.969	2017
.969	1999

MOST CHANCES

2136	2000
2087	1998
2015	2017
2001	2016
1972	2004
1955	1999
1950	2001
1904	2003
1884	2018
1855	2012

MOST PUTOUTS

1492	2000
1415	2004
1407	2001
1398	2002
1394	1998
1388	2016
1379	2017
1378	2003
1376	2007
1349	2006

Team Season Records

MOST ASSISTS

619	1998
583	1997
573	2017
573	2000
551	1999
529	2016
519	2017
498	2018
480	2004
477	2001

FEWEST ERRORS

41	2023
41	2010
42	2008
45	2011
48	2018
50	2014
51	2019
51	2013
53	2002
56	2007
19	2020*

MOST DOUBLE PLAYS

31	1998
27	2000
26	2023
23	2004
22	2021
22	2017
22	2010
20	2016
20	2014

FEWEST STOLEN BASES AGAINST

25	1998
27	2006
27	2005
28	2021
28	1999
29	2017
30	2016
31	2022
31	2014
31	2013
12	2020*

MOST CAUGHT STEALING

22	1998
21	2012
21	2004
20	2007
19	1999
18	2002
17	2006
16	2008
14	2001
13	2014
13	2011
13	2005
13	2000

MOST RUNNERS PICKED OFF

6	1999
5	2007
5	2004
5	2002
5	2001
5	1998
4	2000
3	2011
3	2008
3	2006
3	1997

FEWEST PASSED BALLS

1	2006
2	2007
2	2003
3	2008
6	2015
6	2013
6	2010
7	2018
7	2009
8	2011
3	2020*

***2020 season cut short due to the pandemic (24 games)**

Individual Career Records

BATTING

GAMES PLAYED

278	Stephanie Hastings	1998-2001
275	Dee Douglas	1998-2001
274	Trena Peel	1999-2002
270	Julie Wiese	2001-2004
268	Aliyah Andrews	2017-2021
267	Tara Asbill	1997-2000
265	Amanda Doyle	2017-2021
265	Sahvanna Jaquish	2014-2017
264	Emily Griggs	2015-2018
259	Amber Serrett	2016-2019

GAMES STARTED

273	Trena Peel	1999-2002
273	Stephanie Hastings	1998-2001
270	Dee Douglas	1998-2001
268	Julie Wiese	2001-2004
267	Tara Asbill	1997-2000
265	Sahvanna Jaquish	2014-2017
263	Emily Griggs	2015-2018
262	Amanda Doyle	2017-2021
257	Amber Serrett	2016-2019
256	Aliyah Andrews	2017-2021

BATTING AVERAGE (MIN. 250 AT-BATS)

.417	Kirsten Shortridge	2009-2010
.382	Bailey Landry	2014-2017
.372	Bianka Bell	2013-2016
.368	Ashlee Ducote	1997-2000
.364	Lauren Castle	2004-2006
.363	Leslie Klein	2004-2007
.356	**Ciara Briggs**	**2020-Present**
.356	Jodi Otten	1997-1998
.354	**Danieca Coffey**	**2021-Present**
.353	Aliyah Andrews	2017-2021
.353	Stephanie Hastings	1998-2001

SLUGGING PERCENTAGE (MIN. 250 AT-BATS)

.679	Bianka Bell	2013-2016
.632	Sahvanna Jaquish	2014-2017
.609	Shelbi Sunseri	2018-2022
.607	Leslie Klein	2004-2007
.597	**Taylor Pleasants**	**2020-Present**
.585	Ashlee Ducote	1997-2000
.575	Georgia Clark	2019-2023
.573	Rachel Mitchell	2007-2010
.545	Tyra Perry	1997-1998
.535	Jodi Otten	1997-1998

ON-BASE PERCENTAGE (MIN. 250 AT-BATS)

.487	Bianka Bell	2013-2016
.457	Sahvanna Jaquish	2014-2017
.453	Kirsten Shortridge	2009-2010
.440	Bailey Landry	2014-2017
.436	Rachel Mitchell	2007-2010
.430	**Danieca Coffey**	**2021-Present**
.430	Simone Heyward	2011-2014
.430	Camille Harris	2003-2006
.430	Ashlee Ducote	1997-2000
.427	Lauren Castle	2004-2006

AT-BATS

846	Dee Douglas	1998-2001
816	Stephanie Hastings	1998-2001
814	Tara Asbill	1997-2000
810	Aliyah Andrews	2017-2021
810	Trena Peel	1999-2002
782	Amanda Doyle	2017-2021
778	Emily Griggs	2015-2018
769	Leslie Klein	2004-2007
768	Bailey Landry	2014-2017
747	Sahvanna Jaquish	2014-2017

RUNS SCORED

215	Bianka Bell	2013-2016
207	Dee Douglas	1998-2001
196	Aliyah Andrews	2017-2021
192	Tara Asbill	1997-2000
183	Bailey Landry	2014-2017
179	A.J. Andrews	2012-2015
174	Leslie Klein	2004-2007
173	Trena Peel	1999-2002
173	Stephanie Hastings	1998-2001
172	Rachel Mitchell	2007-2010

HITS

293	Bailey Landry	2014-2017
290	Dee Douglas	1998-2001
288	Stephanie Hastings	1998-2001
286	Aliyah Andrews	2017-2021
279	Leslie Klein	2004-2007
279	Tara Asbill	1997-2000
277	Bianka Bell	2013-2016
270	Ashlee Ducote	1997-2000
269	Trena Peel	1999-2002
249	Sahvanna Jaquish	2014-2017

DOUBLES

64	Leslie Klein	2004-2007
53	Stephanie Hastings	1998-2001
52	Rachel Mitchell	2007-2010
52	Ashlee Ducote	1997-2000
51	Sahvanna Jaquish	2014-2017
49	Bianka Bell	2013-2016
47	Vanessa Soto	2005-2007
47	Tara Asbill	1997-2000
45	Trena Peel	1999-2002
44	Amanda Doyle	2017-2021

TRIPLES

27	Trena Peel	1999-2002
20	Bailey Landry	2014-2017
20	Dee Douglas	1998-2001
19	A.J. Andrews	2012-2015
19	Ashlee Ducote	1997-2000
16	Jodi Otten	1997-1998
14	Leslie Klein	2004-2007
12	Tara Asbill	1997-2000
10	Sandra Simmons	2013-2016
9	Camille Harris	2003-2006

HOME RUNS

58	Bianka Bell	2013-2016
56	Sahvanna Jaquish	2014-2017
48	Shelbi Sunseri	2018-2022
43	Georgia Clark	2019-2023
37	**Taylor Pleasants**	**2020-Present**
37	Kellsi Kloss	2013-2016
33	Rachel Mitchell	2007-2010
32	Amanda Doyle	2017-2021
32	Leslie Klein	2004-2007
31	Julie Wiese	2001-2004

RUNS BATTED IN

268	Sahvanna Jaquish	2014-2017
236	Bianka Bell	2013-2016
192	Leslie Klein	2004-2007
174	Rachel Mitchell	2007-2010
174	Tara Asbill	1997-2000
171	**Taylor Pleasants**	**2020-Present**
169	Amanda Doyle	2017-2021
167	Ashlee Ducote	1997-2000
165	Georgia Clark	2019-2023
159	Shelbi Sunseri	2018-2022

TOTAL BASES

506	Bianka Bell	2013-2016
472	Sahvanna Jaquish	2014-2017
467	Leslie Klein	2004-2007
431	Tara Asbill	1997-2000
429	Ashlee Ducote	1997-2000
425	Trena Peel	1999-2002
397	Bailey Landry	2014-2017
392	Rachel Mitchell	2007-2010
382	Stephanie Hastings	1998-2001
361	Amanda Doyle	2017-2021

WALKS

165	Sahvanna Jaquish	2014-2017
141	Bianka Bell	2013-2016
130	Georgia Clark	2019-2023
122	Rachel Mitchell	2007-2010
116	A.J. Andrews	2012-2015
115	Shelbi Sunseri	2018-2022
115	Julie Wiese	2001-2004
110	Ashley Langoni	2009-2012
99	Kellsi Kloss	2013-2016
99	Sandra Simmons	2013-2016

HIT-BY-PITCHES

58	Anissa Young	2009-2011
46	Lauren Houston	2010-2013
37	Allison Falcon	2010-2014
35	Camille Harris	2003-2006
31	Bianka Bell	2013-2016
28	Trena Peel	1999-2002
25	Simone Heyward	2011-2014
25	Morgan Russell	2009-2012
25	Jessica Mouse	2008-2010
24	Amber Serrett	2016-2019
24	Ashley Applegate	2008-2012

STOLEN BASES

155	Dee Douglas	1998-2001
145	Aliyah Andrews	2017-2021
113	Dee Dee Henderson	2005-2008
97	A.J. Andrews	2012-2015
79	Trena Peel	1999-2002
79	Tara Asbill	1997-2000
71	Kirsten Shortridge	2009-2010
71	Camille Harris	2003-2006
57	Leslie Klein	2004-2007
55	Simone Heyward	2011-2014

SACRIFICE HITS

51	Stephanie Hastings	1998-2001
28	Tara Asbill	1997-2000
27	April Janzen	1998-1999, 2001-2002
25	Stacey Newton	1997-2000
24	Emily Griggs	2015-2018
24	Jacee Blades	2011-2014
24	Jessica Mouse	2008-2010
19	Three Players	

SACRIFICE FLIES

16	Amanda Doyle	2017-2021
16	Sahvanna Jaquish	2014-2017
15	Tara Asbill	1997-2000
14	Rachel Mitchell	2007-2010
13	Quinlan Duhon	2005-2008
12	Shelbi Sunseri	2018-2022
11	Leslie Klein	2004-2007
10	Georgia Clark	2019-2023
10	Killian Roessner	2005-2008
10	Vanessa Soto	2005-2007

PITCHING

APPEARANCES

175	Britni Sneed	1999-2002
149	Rachele Fico	2010-2013
140	Emily Turner	2004-2007
138	Carley Hoover	2015-2018
132	Kristin Schmidt	2002-2004
121	Allie Walljasper	2015-2018
118	Ali Kilponen	2019-2023
115	Brittany Mack	2009-2012
98	Shelbi Sunseri	2018-2022
98	Ashley Lewis	1999-2001

GAMES STARTED

143	Britni Sneed	1999-2002
123	Emily Turner	2004-2007
112	Kristin Schmidt	2002-2004
104	Rachele Fico	2010-2013
95	Allie Walljasper	2015-2018
87	Carley Hoover	2015-2018
85	Brittany Mack	2009-2012
82	Ashley Lewis	1999-2001
77	Dani Hofer	2006-2008
76	Cody Trahan	2007-2010

COMPLETE GAMES

106	Britni Sneed	1999-2002
95	Kristin Schmidt	2002-2004
92	Emily Turner	2004-2007
82	Rachele Fico	2010-2013
66	Carley Hoover	2015-2018
61	Allie Walljasper	2015-2018
54	Dani Hofer	2006-2008
53	Brittany Mack	2009-2012
47	Ali Kilponen	2019-2023
40	Cody Trahan	2007-2010

INNINGS PITCHED

976.1	Britni Sneed	1999-2002
782.0	Kristin Schmidt	2002-2004
778.1	Emily Turner	2004-2007
774.0	Rachele Fico	2010-2013
684.0	Carley Hoover	2015-2018
624.1	Allie Walljasper	2015-2018
554.1	Brittany Mack	2009-2012
522.0	Ali Kilponen	2019-2023
515.2	Ashley Lewis	1999-2001
474.2	Cody Trahan	2007-2010
474.2	Dani Hofer	2006-2008

WIN-LOSS PERCENTAGE (MIN. 50 DECISIONS)

.829	Ashley Lewis (68-14)	1999-2001
.828	Britni Sneed (120-25)	1999-2002
.820	Sarah KnifeChief (41-9)	1997-1998
.787	Dani Hofer (59-16)	2006-2008
.774	Kristin Schmidt (89-26)	2002-2004
.727	Allie Walljasper (64-24)	2015-2018
.712	Cody Trahan (47-19)	2007-2010
.703	Carley Hoover (71-30)	2015-2018
.694	Emily Turner (84-37)	2004-2007
.683	Brittany Mack (56-26)	2009-2012

WINS

120	Britni Sneed	1999-2002
89	Kristin Schmidt	2002-2004
84	Emily Turner	2004-2007
78	Rachele Fico	2010-2013
71	Carley Hoover	2015-2018
68	Ashley Lewis	1999-2001
64	Allie Walljasper	2015-2018
59	Dani Hofer	2006-2008
57	Ali Kilponen	2019-2023
56	Brittany Mack	2009-2012

SAVES

12	Britni Sneed	1999-2002
10	Carley Hoover	2015-2018
8	Ali Kilponen	2019-2023
8	Rachele Fico	2010-2013
7	Allie Walljasper	2015-2018
7	Kristin Schmidt	2002-2004
6	Shelbi Sunseri	2018-2022
4	Dani Hofer	2006-2008
4	Emily Turner	2004-2007
4	Sarah KnifeChief	1997-1998

EARNED RUN AVERAGE (MIN. 250 IP)

0.89	Britni Sneed	1999-2002
0.95	Ashley Lewis	1999-2001
1.21	Kristin Schmidt	2002-2004
1.31	Sarah KnifeChief	1997-1998
1.37	Brandi Landry	1997-1998
1.48	Emily Turner	2004-2007
1.56	Allie Walljasper	2015-2016
1.68	Julie Stashko	1997-2000
1.74	Carley Hoover	2015-2018
1.75	Rachele Fico	2010-2013

OPPONENT BATTING AVERAGE (MIN. 250 IP)

.147	Britni Sneed	1999-2002
.157	Ashley Lewis	1999-2001
.179	Dani Hofer	2006-2008
.195	Carley Hoover	2015-2018
.195	Rachele Fico	2010-2013
.196	Kristin Schmidt	2002-2004
.203	Emily Turner	2004-2007
.203	Sarah KnifeChief	1997-1998
.206	Ali Kilponen	2019-2023
.207	Baylee Corbello	2014-2016
.207	Cody Trahan	2007-2010

SHUTOUTS

55	Britni Sneed	1999-2002
38	Emily Turner	2004-2007
37	Kristin Schmidt	2002-2004
32	Rachele Fico	2010-2013
22	Allie Walljasper	2015-2018
21	Carley Hoover	2015-2018
20	Dani Hofer	2006-2008
16	Ashley Lewis	1999-2001
15	Brittany Mack	2009-2012
15	Cody Trahan	2007-2010
15	Brandi Landry	1997-1998

STRIKEOUTS

1,370	Britni Sneed	1999-2002
907	Kristin Schmidt	2002-2004
797	Rachele Fico	2010-2013
778	Emily Turner	2004-2007
754	Carley Hoover	2015-2018
623	Dani Hofer	2006-2008
602	Brittany Mack	2009-2012
474	Ali Kilponen	2019-2023
474	Cody Trahan	2007-2010
443	Ashley Lewis	1999-2001

STRIKEOUTS PER 7 INNINGS (MIN. 250 IP)

9.82	Britni Sneed	1999-2002
9.19	Dani Hofer	2006-2008
8.12	Kristin Schmidt	2002-2004
7.72	Carley Hoover	2015-2018
7.60	Brittany Mack	2009-2012
7.21	Rachele Fico	2010-2013
7.00	Emily Turner	2004-2007
6.99	Cody Trahan	2007-2010
6.87	Baylee Corbello	2014-2016
6.36	Ali Kilponen	2019-2023

FEWEST RUNS ALLOWED (MIN. 250 IP)

87	Brandi Landry	1997-1998
94	Sarah KnifeChief	1997-1998
99	Julie Stashko	1997-2000
123	Ashley Lewis	1999-2001
129	Maribeth Gorsuch	2017-2021
137	Ashley Czechner	2013-2014
145	Baylee Corbello	2014-2016
155	Britni Sneed	1999-2002
156	Dani Hofer	2006-2008
164	Cody Trahan	2007-2010

FEWEST EARNED RUNS ALLOWED (MIN. 250 IP)

60	Sarah KnifeChief	1997-1998
62	Brandi Landry	1997-1998
66	Julie Stashko	1997-2000
70	Ashley Lewis	1999-2001
112	Ashley Czechner	2013-2014
119	Maribeth Gorsuch	2017-2021
120	Dani Hofer	2006-2008
123	Baylee Corbello	2014-2016
124	Britni Sneed	1999-2002
133	Cody Trahan	2007-2010

FEWEST HITS ALLOWED (MIN. 250 IP)

226	Baylee Corbello	2014-2016
235	Ashley Czechner	2013-2014
235	Sarah KnifeChief	1997-1998
242	Maribeth Gorsuch	2017-2021
243	Julie Stashko	1997-2000
257	Brandi Landry	1997-1998
281	Ashley Lewis	1999-2001
304	Dani Hofer	2006-2008
352	Cody Trahan	2007-2010
360	Shelbi Sunseri	2018-2022

FEWEST WALKS ALLOWED (MIN. 250 IP)

25	Brandi Landry	1997-1998
38	Julie Stashko	1997-2000
66	Sarah KnifeChief	1997-1998
107	Ashley Czechner	2013-2014
121	Allie Walljasper	2015-2018
135	Maribeth Gorsuch	2017-2020
144	Shelbi Sunseri	2018-2022
147	Kristin Schmidt	2002-2004
170	Cody Trahan	2007-2010
179	Dani Hofer	2006-2008

FEWEST WALKS ALLOWED PER 7 INNINGS (MIN. 250 IP)

0.55	Brandi Landry	1997-1998
0.97	Julie Stashko	1997-2000
1.32	Kristin Schmidt	2002-2004
1.32	Britni Sneed	1999-2002
1.36	Allie Walljasper	2015-2018
1.45	Sarah KnifeChief	1997-1998
1.91	Emily Turner	2004-2007
2.43	Shelbi Sunseri	2018-2022
2.44	Rachele Fico	2010-2013
2.51	Cody Trahan	2007-2010

Individual Career Records

FEWEST DOUBLES ALLOWED (MIN. 250 IP)

24	Baylee Corbello	2014-2016
31	Maribeth Gorsuch	2017-2021
31	Ashley Czechner	2013-2014
31	Ashley Lewis	1999-2001
37	Sarah KnifeChief	1997-1998
38	Julie Stashko	1997-2000
45	Cody Trahan	2007-2010
46	Brittany Mack	2009-2012
47	Dani Hofer	2006-2008
47	Brandi Landry	1997-1998

FEWEST TRIPLES ALLOWED (MIN. 250 IP)

0	Shelbi Sunseri	2018-2022
1	Ashley Czechner	2013-2014
2	Carley Hoover	2015-2018
2	Baylee Corbello	2014-2016
3	Ali Kilponen	2019-2023
3	Maribeth Gorsuch	2017-2021
3	Brittany Mack	2009-2012
3	Dani Hofer	2006-2008
3	Britni Sneed	1999-2002
5	Three Players	

FEWEST HOME RUNS ALLOWED (MIN. 250 IP)

3	Sarah KnifeChief	1997-1998
6	Ashley Lewis	1999-2001
6	Brandi Landry	1997-1998
7	Julie Stashko	1997-2000
23	Brittany Mack	2009-2012
27	Maribeth Gorsuch	2017-20211
28	Allie Walljasper	2015-2018
28	Baylee Corbello	2014-2016
28	Ashley Czechner	2013-2014
35	Shelbi Sunseri	2018-2022

FIELDING

PUTOUTS

1,616	Shaunte' Fremin	1997-2000
1,512	Killian Roessner	2005-2008
1,301	Sandra Simmons	2013-2016
1,193	Jennifer Schuelke	1998-2001
1,152	Amanda Doyle	2017-2021
1,125	Jennie Reeves	2000-2003
1,012	Morgan Russell	2009-2012
1,003	Stephanie Hill	2003-2006
992	Sahvanna Jaquish	2014-2017
976	Kellsi Kloss	2013-2016

ASSISTS

568	Tara Asbill	1997-2000
502	Ashlee Ducote	1997-2000
482	Amber Serrett	2016-2019
446	Julie Wiese	2001-2004
442	Tammy Wray	2011-2014
400	Bianka Bell	2013-2016
389	**Taylor Pleasants**	**2020-Present**
386	Stephanie Hastings	1998-2001
344	Shemiah Sanchez	2016-2019
302	Jessica Mouse	2008-2010

CHANCES

1726	Shaunte' Fremin	1997-2000
1678	Killian Roessner	2005-2008
1386	Sandra Simmons	2013-2016
1358	Amanda Doyle	2017-2021
1300	Jennifer Schuelke	1998-2001
1239	Jennie Reeves	2000-2003
1186	Sahvanna Jaquish	2014-2017
1085	Morgan Russell	2009-2012
1060	Stephanie Hill	2003-2006
1046	Kellsi Kloss	2013-2016

FIELDING PERCENTAGE (MIN. 250 CHANCES)

.996	Cait Calland (266 chances)	2020-2022
.9923	Kristen Hobbs (647 chances)	2004-2007
.9920	Sydney Springfield (251 chances)	2017-2018
.9917	Killian Roessner (1,678 chances)	2005-2008
.9911	Jennie Reeves (1,239 chances)	2000-2003
.9908	Leigh Ann Danos (759 chances)	2002-2004
.990	**Ciara Briggs (291 Chances)**	**2020-Present**
.9885	Kellsi Kloss (1,046 chances)	2013-2016
.9885	Jennifer Schuelke (1,300 chances)	1998-2001
.9884	Shaunte' Fremin (1,726 chances)	1997-2000

BATTING

BATTING AVERAGE

1997	Tyra Perry	.345
1998	Tara Asbill	.395
1999	Dee Douglas	.382
2000	Ashlee Ducote	.431
2001	Stephanie Hastings	.372
2002	Trena Peel	.361
2003	Camille Harris	.337
2004	Lauren Castle	.367
2005	Lauren Castle	.367
	Stephanie Hill	.367
2006	Leslie Klein	.396
2007	Jazz Jackson	.377
2008	Rachel Mitchell	.374
2009	Kirsten Shortridge	.426
2010	Kirsten Shortridge	.410
2011	Simone Heyward	.294
2012	Ashley Langoni	.262
2013	A.J. Andrews	.359
2014	Sahvanna Jaquish	.341
2015	Bailey Landry	.426
2016	Bianka Bell	.381
2017	Bailey Landry	.402
2018	Aliyah Andrews	.329
2019	Savannah Stewart	.362
2020	Georgia Clark	.429
2021	Aliyah Andrews	.365
2022	Danieca Coffey	.379
2023	Danieca Coffey	.392

SLUGGING PERCENTAGE

1997	Tyra Perry	.612
1998	Tara Asbill	.614
1999	Ashlee Ducote	.601
2000	Ashlee Ducote	.716
2001	Trena Peel	.571
2002	Trena Peel	.575
2003	Camille Harris	.592
2004	Leslie Klein	.662
2005	Camille Harris	.568
2006	Leslie Klein	.633
2007	Leslie Klein	.653
2008	Rachel Mitchell	.663
2009	Kirsten Shortridge	.537
2010	Rachel Mitchell	.541
2011	Anissa Young	.517
2012	Ashley Langoni	.448
2013	Bianka Bell	.595
2014	Sahvanna Jaquish	.699
2015	Bianka Bell	.790
2016	Bianka Bell	.667
2017	Sahvanna Jaquish	.556
2018	Shelbi Sunseri	.576
2019	Shelbi Sunseri	.748
2020	Morgan Cummins	.822
2021	Taylor Pleasants	.605
2022	Georgia Clark	.667
2023	Taylor Pleasants	.562

ON-BASE PERCENTAGE

1997	Tyra Perry	.416
1998	Jennifer Schuelke	.421
1999	Ashlee Ducote	.436
2000	Ashlee Ducote	.526
2001	Stephanie Hastings	.430
2002	Trena Peel	.439
2003	Camille Harris	.409
2004	Leigh Ann Danos	.428
2005	Camille Harris	.497
2006	Lauren Castle	.461
2007	Leslie Klein	.459
2008	Rachel Mitchell	.453
2009	Kirsten Shortridge	.468
2010	Kirsten Shortridge	.439
2011	Anissa Young	.465
2012	Ashley Langoni	.405
2013	Simone Heyward	.484
2014	Bianka Bell	.468
2015	Bianka Bell	.500
2016	Bianka Bell	.541
2017	Sahvanna Jaquish	.514
2018	Amanda Doyle	.387
2019	Amanda Sanchez	.529
2020	Georgia Clark	.548
2021	Aliyah Andrews	.419
2022	Danieca Coffey	.457
2023	Danieca Coffey	.482

AT-BATS

1997	Nicole Wilkinson	185
1998	Tara Asbill	215
1999	Trena Peel	208
2000	Tara Asbill	227
	Stephanie Hastings	227
2001	Stephanie Hastings	218
2002	Trena Peel	219
2003	Sara Fitzgerald	228
2004	LaDonia Hughes	240
2005	Lauren Castle	180
2006	Leslie Klein	207
2007	Jazz Jackson	204
2008	Rachel Mitchell	190
2009	Kirsten Shortridge	188
2010	Kirsten Shortridge	217
2011	Juliana Santos	164
2012	Ashley Applegate	172
	Ashley Langoni	172
2013	A.J. Andrews	198
2014	A.J. Andrews	207
2015	Bailey Landry	209
2016	Bailey Landry	216
2017	Emily Griggs	2017
2018	Aliyah Andrews	216
2019	Aliyah Andrews	204
2020	Aliyah Andrews	71
2021	Aliyah Andrews	192
2022	Ciara Briggs	190
	Danieca Coffey	190
2023	Ciara Briggs	196

RUNS SCORED

1997	Tyra Perry	40
1998	Tara Asbill	53
1999	Dee Douglas	65
2000	Ashlee Ducote	59
2001	Stephanie Hastings	61
2002	Trena Peel	55
2003	LaDonia Hughes	47
2004	Leslie Klein	54
2005	Camille Harris	42
2006	Leslie Klein	56
2007	Rachel Mitchell	55
2008	Rachel Mitchell	48
2009	Juliana Santos	40
2010	Kirsten Shortridge	50
2011	Simone Heyward	39
2012	Ashley Langoni	33
2013	A.J. Andrews	47
2014	A.J. Andrews	47
2015	Bianka Bell	70
2016	Bianka Bell	60
2017	Bailey Landry	51
2018	Aliyah Andrews	35
2019	Aliyah Andrews	61
2020	Aliyah Andrews	24
2021	Aliyah Andrews	46
2022	Ciara Briggs	53
2023	Ciara Briggs	46

HITS

1997	Jodi Otten	58
1998	Tara Asbill	85
1999	Dee Douglas	76
2000	Ashlee Ducote	91
2001	Stephanie Hastings	81
2002	Trena Peel	79
2003	Sara Fitzgerald	62
2004	LaDonia Hughes	84
2005	Lauren Castle	66
2006	Leslie Klein	82
2007	Jazz Jackson	77
2008	Rachel Mitchell	71
2009	Kirsten Shortridge	80
2010	Kirsten Shortridge	89
2011	Ashley Langoni	48
2012	Ashley Langoni	45
2013	A.J. Andrews	71
2014	A.J. Andrews	68
2015	Bailey Landry	89
2016	Sandra Simmons	77
2017	Bailey Landry	92
2018	Aliyah Andrews	71
2019	Aliyah Andrews	73
2020	Aliyah Andrews	29
2021	Aliyah Andrews	70
2022	Danieca Coffey	72
2023	Danieca Coffey	74

MULTI-HIT GAMES

1997	Tara Asbill	17
	Ashlee Ducote	17
1998	Jodi Otten	25
1999	Trena Peel	22
2000	Ashlee Ducote	30
2001	Stephanie Hastings	27
2002	Trena Peel	24
2003	Christy Connor	13
	LaDonia Hughes	13
2004	LaDonia Hughes	26
2005	Lauren Castle	19
	Stephanie Hill	19
2006	Leslie Klein	25
2007	Jazz Jackson	23
2008	Rachel Mitchell	22
2009	Kirsten Shortridge	25
2010	Kirsten Shortridge	29
2011	Ashley Langoni	12
2012	Ashley Langoni	12
2013	A.J. Andrews	19
2014	A.J. Andrews	17
2014	Allison Falcon	17
2015	Bianka Bell	17
	Bailey Landry	17
2016	Sandra Simmons	21
2017	Bailey Landry	13
	Sahvanna Jaquish	13
2018	Aliyah Andrews	20
2019	Aliyah Andrews	23
2020	Aliyah Andrews	9
2021	Aliyah Andrews	18
2022	Ciara Briggs	23
2023	Danieca Coffey	24

LONGEST HITTING STREAK

1997	Tara Asbill	11
1998	Stacey Newton	14
1999	Dee Douglas	11
2000	Tara Asbill	11
2001	Stephanie Hastings	13
2002	Trena Peel	12
2003	Sara Fitzgerald	12
2004	Stephanie Hill	15
	Leslie Klein	15
2005	Quinlan Duhon	9
2006	Leslie Klein	12
2007	Dee Dee Henderson	15
	Tayl'r Hollis	15
2008	Quinlan Duhon	11
	Jazz Jackson	11
2009	Jazz Jackson	13
2010	Kirsten Shortridge	9
2011	Anissa Young	8
2012	Juliana Santos	7
2013	A.J. Andrews	9
2014	A.J. Andrews	15
2015	Bailey Landry	21
2016	Bianka Bell	11
	Sahvanna Jaquish	11
2017	Bailey Landry	20
2018	Aliyah Andrews	10
2019	Shelbi Sunseri	12
2020	Aliyah Andrews	15
2021	Andrews, Briggs, Doyle	9
2022	Danieca Coffey	14
2023	Ciara Briggs	14

Yearly Category Leaders

DOUBLES

1997	Tara Asbill	10
1998	Tara Asbill	19
1999	Ashlee Ducote	20
2000	Ashlee Ducote	14
2001	Stephanie Hastings	16
2002	Christy Connor	18
2003	Julie Wiese	17
2004	Leslie Klein	19
2005	Vanessa Soto	16
2006	Vanessa Soto	17
2007	Leslie Klein	22
2008	Killian Roessner	17
2009	Rachel Mitchell	11
2010	Rachel Mitchell	13
2011	Juliana Santos	9
2012	Ashley Langoni	12
2013	A.J. Andrews	9
2014	Bianka Bell	11
	Sandra Simmons	11
2015	Bianka Bell	19
2016	Sahvanna Jaquish	19
2017	Sahvanna Jaquish	13
2018	Amanda Doyle	15
2019	Amanda Sanchez	16
2020	Morgan Cummins	7
2021	Taylor Pleasants	12
2022	Taylor Pleasants	15
2023	Taylor Pleasants	11
	McKenzie Redoutey	11

TRIPLES

1997	Jodi Otten	7
	Ashlee Ducote	7
1998	Jodi Otten	9
1999	Dee Douglas	7
2000	Ashlee Ducote	8
2001	Trena Peel	5
2002	Trena Peel	14
2003	LaDonia Hughes	3
2004	Leslie Klein	5
2005	Lauren Castle	2
	Camille Harris	2
2006	Leslie Klein	4
2007	Leslie Klein	4
2008	Rachel Mitchell	3
2009	Juliana Santos	3
2010	Rachel Mitchell	2
	Kirsten Shortridge	2
2011	Simone Heyward	3
2012	A.J. Andrews	3
2013	A.J. Andrews	2
	Sandra Simmons	2
2014	A.J. Andrews	6
2015	A.J. Andrews	8
2016	Bailey Landry	6
2017	Bailey Landry	9
2018	Emily Griggs	2
2019	Stewart/Antoine	3
2020	Aliyah Andrews	2
2021	Aliyah Andrews	5
2022	Ciara Briggs	3
	Danieca Coffey	3
2023	Coffey, Petty	
	Redoutey	3

HOME RUNS

1997	Tyra Perry	11
1998	Tyra Perry	5
1999	Tara Asbill	10
2000	Tara Asbill	12
2001	Julie Wiese	12
2002	Tessa Lynam	9
2003	Christy Connor	10
2004	Leslie Klein	14
2005	Quinlan Duhon	8
2006	Leslie Klein	9
2007	Rachel Mitchell	12
2008	Quinlan Duhon	11
	Rachel Mitchell	11
2009	Ashley Langoni	9
2010	Ashley Langoni	9
2011	Anissa Young	10
2012	Ashley Langoni	6
2013	Bianka Bell	12
2014	Sahvanna Jaquish	17
2015	Bianka Bell	18
2016	Bianka Bell	14
2017	Sydney Springfield	10
2018	Amanda Doyle	8
	Michaela Schlattman	8
2019	Shemiah Sanchez	17
	Shelbi Sunseri	17
2020	Clark, Cummins	
	Pleasants	4
2021	Taylor Pleasants	13
2022	Georgia Clark	16
2023	Georgia Clark	13

RUNS BATTED IN

1997	Ashlee Ducote	40
1998	Tara Asbill	51
1999	Tara Asbill	50
2000	Ashlee Ducote	63
2001	Stephanie Hastings	48
2002	Christy Connor	42
2003	Tessa Lynam	38
2004	Leslie Klein	58
2005	Vanessa Soto	39
2006	Leslie Klein	53
2007	Leslie Klein	60
2008	Rachel Mitchell	51
2009	Rachel Mitchell	38
2010	Rachel Mitchell	45
2011	Anissa Young	42
2012	Ashley Langoni	31
2013	Bianka Bell	50
2014	Sahvanna Jaquish	55
2015	Sahvanna Jaquish	76
2016	Sahvanna Jaquish	76
2017	Sahvanna Jaquish	61
2018	Amanda Doyle	51
2019	Shelbi Sunseri	60
2020	Cummins, Pleasants	21
2021	Taylor Pleasants	49
2022	Georgia Clark	61
2023	Taylor Pleasants	53

MULTI-RBI GAMES

1997	Ashlee Ducote	11
1998	Tara Asbill	14
1999	Tara Asbill	11
2000	Ashlee Ducote	16
2001	Christy Conner	11
	Julie Wiese	11
2002	Tessa Lynam	13
2003	Christy Conner	12
2004	Leslie Klein	15
2005	Vanessa Soto	10
2006	Leslie Klein	13
2007	Leslie Klein	17
2008	Rachel Mitchell	14
	Killian Roessner	14
2009	Rachel Mitchell	10
2010	Rachel Mitchell	14
2011	Anissa Young	13
2012	Ashley Langoni	8
2013	Bianka Bell	13
2014	Sahvanna Jaquish	15
2015	Sahvanna Jaquish	22
2016	Sahvanna Jaquish	23
2017	Sahvanna Jaquish	18
2018	Amanda Doyle	14
2019	Shelbi Sunseri	17
2020	Clark, Pleasants	6
2021	Taylor Pleasants	13
2022	Georgia Clark	19
2023	Taylor Pleasants	18

TOTAL BASES

1997	Tyra Perry	101
1998	Tara Asbill	132
1999	Trena Peel	113
2000	Ashlee Ducote	151
2001	Stephanie Hastings	121
2002	Trena Peel	126
2003	Julie Wiese	93
2004	Leslie Klein	153
2005	Stephanie Hill	95
2006	Leslie Klein	131
2007	Leslie Klein	132
2008	Rachel Mitchell	126
2009	Kirsten Shortridge	101
2010	Kirsten Shortridge	107
2011	Anissa Young	76
2012	Ashley Langoni	77
2013	Bianka Bell	103
2014	Sahvanna Jaquish	121
2015	Bianka Bell	162
2016	Sahvanna Jaquish	127
2017	Bailey Landry	126
2018	Amanda Doyle	103
2019	Shelbi Sunseri	119
2020	Georgia Clark	41
2021	Taylor Pleasants	107
2022	Taylor Pleasants	105
2023	Danieca Coffey	92

WALKS

1997	Tyra Perry	20
1998	Tyra Perry	16
1999	Shaunte' Fremin	18
2000	Ashlee Ducote	38
2001	Dee Douglas	25
2002	Julie Wiese	37
2003	Alicia Owen	33
2004	Leigh Ann Danos	31
2005	Camille Harris	31
2006	Lauren Castle	37
2007	Leslie Klein	32
2008	Tayl'r Hollis	29
	Rachel Mitchell	29
2009	Rachel Mitchell	32
2010	Ashley Applegate	32
2011	Simone Heyward	28
2012	Ashley Langoni	43
2013	Tammy Wray	27
2014	Bianka Bell	34
2015	A.J. Andrews	47
2016	Bianka Bell	56
2017	Sahvanna Jaquish	62
2018	Emily Griggs	29
2019	Amanda Sanchez	43
2020	Taylor Pleasants	19
2021	Shelbi Sunseri	32
2022	Georgia Clark	42
2023	Georgia Clark	41

HIT-BY-PITCHES

1997	Jodi Otten	6
	Shaunte' Fremin	6
1998	Stacey Newton	5
1999	Trena Peel	9
2000	Shaunte' Fremin	8
2001	Erin Johnson	9
2002	Trena Peel	8
2003	Sara Fitzgerald	4
	LaDonia Hughes	4
	Julie Wiese	4
2004	Camille Harris	4
	LaDonia Hughes	4
2005	Camille Harris	14
2006	Camille Harris	16
2007	Shannon Stein	7
2008	Erika Sluss	9
2009	Anissa Young	11
2010	Anissa Young	21
2011	Anissa Young	26
2012	Lauren Houston	13
2013	Allison Falcon	12
2014	Bianka Bell	10
2015	A.J. Andrews	4
	Bianka Bell	4
	Sahvanna Jaquish	4
	Sandra Simmons	4
2016	Bianka Bell	11
2017	Sahvanna Jaquish	6
	Amber Serrett	6
	Shemiah Sanchez	6
2018	Shemiah Sanchez	3
	Becca Schulte	3
2019	Amanda Sanchez	18
2020	Shelbi Sunseri	4
2021	Morgan Cummins	7
2022	Sydney Peterson	8
2023	Ali Newland	7

SACRIFICE HITS

1997	Jodi Otten	11
1998	Stephanie Hastings	15
1999	Stephanie Hastings	12
2000	Stephanie Hastings	18
2001	Aleshia Perry	16
2002	April Janzen	11
2003	LaDonia Hughes	6
2004	LaDonia Hughes	7
2005	Lauren Castle	9
2006	Lauren Delahoussaye	9
2007	Jazz Jackson	6
	Rachel Mitchell	6
	Killian Roessner	6
2008	Jessica Mouse	8
2009	Jessica Mouse	8
2010	Jessica Mouse	8
2011	Juliana Santos	8
2012	Jacee Blades	5
	Allison Falcon	5
	Tammy Wray	5
2013	Jacee Blades	8
2014	Sandra Simmons	8
2015	Sandra Simmons	7
2016	Emily Griggs	7
2017	Aliyah Andrews	5
	Emily Griggs	5
2018	Emily Griggs	8
2019	Aliyah Andrews	7
2020	Ciara Briggs	5
2021	Andrews, Cummins Doyle, Pleasants	2
2022	Briggs, Peterson Pleasants	4
2023	Ciara Briggs	7

SACRIFICE FLIES

1997	Stacey Newton	4
1998	Tara Asbill	6
1999	Tara Asbill	3
	Ashlee Ducote	3
2000	Tara Asbill	3
	Shaunte' Fremin	3
2001	Christy Connor	3
2002	Christy Connor	3
2003	Lauren Delahoussaye	2
	Alicia Owen	2
	Blair Smith	2
2004	Lauren Delahoussaye	3
	Camille Harris	3
2005	Quinlan Duhon	5
2006	Vanessa Soto	7
2007	Leslie Klein	4
2008	Killian Roessner	5
2009	Rachel Mitchell	4
2010	Rachel Mitchell	4
	Jessica Mouse	4
2011	Juliana Santos	4
2012	Ashley Langoni	5
2013	Allison Falcon	5
2014	Sandra Simmons	3
2015	Sahvanna Jaquish	8
2016	Sahvanna Jaquish	5
2017	Bailey Landry	3
	Shemiah Sanchez	3
2018	Amanda Doyle	5
2019	Amanda Doyle	5
2020	Cummins, Sunseri	4
2021	Amanda Doyle	4
2022	Georgia Clark	4
2023	Raeleen Gutierrez	3

STOLEN BASES

1997	Tara Asbill	18
1998	Dee Douglas	35
1999	Dee Douglas	45
2000	Dee Douglas	41
2001	Dee Douglas	34
2002	Trena Peel	20
2003	LaDonia Hughes	24
2004	LaDonia Hughes	28
2005	Camille Harris	21
	Dee Dee Henderson	21
2006	Dee Dee Henderson	28
2007	Dee Dee Henderson	29
2008	Dee Dee Henderson	35
2009	Kirsten Shortridge	26
2010	Kirsten Shortridge	45
2011	Simone Heyward	23
2012	A.J. Andrews	15
2013	A.J. Andrews	19
2014	A.J. Andrews	38
2015	A.J. Andrews	25
2016	Akiya Thymes	12
2017	Bailey Landry	14
2018	Aliyah Andrews	42
2019	Aliyah Andrews	47
2020	Aliyah Andrews	18
2021	Aliyah Andrews	27
2022	Danieca Coffey	10
2023	Danieca Coffey	12

STRIKEOUTS

1997	Ashlee Ducote	28
1998	Tyra Perry	23
1999	Trena Peel	39
2000	Trena Peel	34
2001	Julie Wiese	55
2002	Tessa Lynam	36
2003	Julie Wies	35
2004	Lauren Castle	44
2005	Lauren Castle	27
2006	Camille Harris	40
2007	Rachel Mitchell	36
2008	Dee Dee Henderson	35
	Erika Sluss	35
2009	Anissa Young	43
2010	Courtney Hollier	37
2011	Tammy Wray	52
2012	Ashley Langoni	37
2013	Tammy Wray	49
2014	A.J. Andrews	37
2015	A.J. Andrews	29
2016	Bailey Landry	49
2017	Sydney Springfield	40
2018	Amber Serrett	40
2019	Shelbi Sunseri	33
2020	Taylor Tidwell	12
2021	Shelbi Sunseri	27
2022	Georgia Clark	32
2023	Karli Petty	43

PITCHING

APPEARANCES

1997	Sarah KnifeChief	27
1998	Brandi Landry	34
1999	Britni Sneed	38
2000	Britni Sneed	42
2001	Britni Sneed	49
2002	Britni Sneed	46
2003	Kristin Schmidt	53
2004	Kristin Schmidt	50
2005	Emily Turner	39
2006	Emily Turner	39
2007	Emily Turner	34
2008	Dani Hofer	32
2009	Cody Trahan	29
2010	Rachele Fico	41
2011	Brittany Mack	31
2012	Rachele Fico	37
2013	Rachele Fico	39
2014	Baylee Corbello	35
2015	Carley Hoover	35
2016	Carley Hoover	41
2017	Allie Walljasper	35
2018	Allie Walljasper	31
2019	Shelbi Sunseri	32
2020	Ali Kilponen	9
2021	Ali Kilponen	33
2022	Ali Kilponen	33
2023	Sydney Berzon	30

GAMES STARTED

1997	Sarah KnifeChief	26
1998	Brandi Landry	29
1999	Britni Sneed	28
2000	Britni Sneed	33
2001	Britni Sneed	41
2002	Britni Sneed	41
2003	Kristin Schmidt	45
2004	Kristin Schmidt	45
2005	Emily Turner	34
2006	Emily Turner	36
2007	Emily Turner	30
2008	Dani Hofer	27
2009	Cody Trahan	26
2010	Cody Trahan	23
2011	Brittany Mack	27
2012	Rachele Fico	33
2013	Rachele Fico	32
2014	Baylee Corbello	29
2015	Carley Hoover	22
	Allie Walljasper	22
2016	Carley Hoover	25
2017	Allie Walljasper	26
2018	Allie Walljasper	25
2019	Maribeth Gorsuch	21
2020	Kilponen, Wickersham Sunseri, Gorsuch	6
2021	Ali Kilponen	16
2022	Ali Kilponen	22
2023	Ali Kilponen	22

COMPLETE GAMES

1997	Sarah KnifeChief	20
1998	Brandi Landry	22
1999	Britni Sneed	18
2000	Britni Sneed	22
2001	Britni Sneed	31
2002	Britni Sneed	35
2003	Kristin Schmidt	39
2004	Kristin Schmidt	41
2005	Emily Turner	23
2006	Emily Turner	32
2007	Dani Hofer	20
2008	Dani Hofer	16
2009	Cody Trahan	11
2010	Cody Trahan	12
2011	Brittany Mack	17
2012	Rachele Fico	26
2013	Rachele Fico	29
2014	Baylee Corbello	24
2015	Carley Hoover	15
2016	Carley Hoover	19
2017	Allie Walljasper	19
2018	Allie Walljasper	18
	Carley Hoover	18
2019	Shelbi Sunseri	12
2020	Maribeth Gorsuch	5
2021	Shelbi Sunseri	11
2022	Ali Kilponen	17
2023	Ali Kilponen	13

INNINGS PITCHED

1997	Sarah KnifeChief	165.1
1998	Brandi Landry	181.1
1999	Britni Sneed	180.1
2000	Britni Sneed	239.1
2001	Britni Sneed	275.2
2002	Britni Sneed	281.0
2003	Kristin Schmidt	306.1
2004	Kristin Schmidt	317.2
2005	Emily Turner	196.2
2006	Emily Turner	233.0
2007	Emily Turner	197.1
2008	Cody Trahan	153.1
2009	Cody Trahan	149.2
2010	Rachele Fico	158.2
2011	Brittany Mack	184.2
2012	Rachele Fico	230.1
2013	Rachele Fico	224.1
2014	Baylee Corbello	199.1
2015	Carley Hoover	169.0
2016	Carley Hoover	194.1
2017	Allie Walljasper	165.0
2018	Allie Walljasper	191.0
2019	Shelbi Sunseri	137.2
2020	Maribeth Gorsuch	36.2
2021	Ali Kilponen	139.2
2022	Ali Kilponen	171.1
2023	Sydney Berzon	143.0

Yearly Category Leaders

WINS

1997	Sarah KnifeChief	21
1998	Brandi Landry	22
1999	Ashley Lewis	25
2000	Britni Sneed	27
2001	Britni Sneed	36
2002	Britni Sneed	34
2003	Kristin Schmidt	34
2004	Kristin Schmidt	38
2005	Emily Turner	17
2006	Emily Turner	28
2007	Dani Hofer	24
2008	Dani Hofer	19
2009	Cody Trahan	12
2010	Rachele Fico	20
2011	Brittany Mack	20
2012	Rachele Fico	20
2013	Rachele Fico	24
2014	Baylee Corbello	19
2015	Carley Hoover	18
2016	Carley Hoover	22
2017	Allie Walljasper	18
2018	Allie Walljasper	19
2019	Maribeth Gorsuch	13
	Shelbi Sunseri	13
2020	Shelby Wickersham	5
2021	Ali Kilponen	15
2022	Ali Kilponen	18
2023	Sydney Berzon	14

SAVES

1997	Julie Stashko	1
	Brandi Landry	1
1998	Brandi Landry	1
1999	Britni Sneed	4
2000	Britni Sneed	4
2001	Britni Sneed	3
2002	Britni Sneed	1
	Kristin Schmidt	1
2003	Kristin Schmidt	3
2004	Kristin Schmidt	3
2005	Emily Turner	1
2006	Emily Turner	2
2007	Dani Hofer	2
2008	Casey Faile	1
	Dani Hofer	1
2009	Casey Faile	2
2010	Rachele Fico	5
2011	Rachele Fico	2
2012	Rachele Fico	1
	Brittany Mack	1
2013	N/A	0
2014	Ashley Czechner	1
2015	Carley Hoover	5
2016	Allie Walljasper	3
2017	Allie Walljasper	2
2018	Carley Hoover	2
2019	Shelbi Sunseri	5
2020	Ali Kilponen	2
2021	Ali Kilponen	2
2022	Ali Kilponen	1
	Shelbi Sunseri	1
2023	Sydney Berzon	3
	Ali Kilponen	3

EARNED RUN AVERAGE

1997	Sarah KnifeChief	1.02
1998	Brandi Landry	1.31
1999	Ashley Lewis	0.99
2000	Ashley Lewis	0.84
2001	Britni Sneed	0.66
2002	Britni Sneed	0.75
2003	Kristin Schmidt	1.26
2004	Kristin Schmidt	1.28
2005	Emily Turner	2.28
2006	Emily Turner	0.93
2007	Emily Turner	1.21
2008	Dani Hofer	1.88
2009	Brittany Mack	2.36
2010	Rachele Fico	1.17
2011	Brittany Mack	1.74
2012	Rachele Fico	1.12
2013	Meghan Patterson	1.73
2014	Baylee Corbello	3.16
2015	Carley Hoover	1.78
2016	Sydney Smith	1.16
2017	Carley Hoover	1.19
2018	Allie Walljasper	1.17
2019	Kara Goff	1.00
2020	Shelby Wickersham	0.40
2021	Ali Kilponen	2.00
2022	Ali Kilponen	2.29
2023	Sydney Berzon	1.91

SHUTOUTS

1997	Sarah KnifeChief	6
1998	Brandi Landry	10
1999	Britni Sneed	8
2000	Britni Sneed	8
2001	Britni Sneed	16
	Ashley Lewis	16
2002	Britni Sneed	23
2003	Kristin Schmidt	15
2004	Kristin Schmidt	14
2005	Emily Turner	6
2006	Emily Turner	16
2007	Dani Hofer	10
2008	Cody Trahan	6
2009	Cody Trahan	2
2010	Rachele Fico	4
	Cody Trahan	4
2011	Brittany Mack	6
2012	Rachele Fico	13
2013	Rachele Fico	10
2014	Baylee Corbello	6
2015	Carley Hoover	6
	Kelsee Selman	6
2016	Sydney Smith	7
2017	Allie Walljasper	6
2018	Carley Hoover	8
2019	Maribeth Gorsuch	7
2020	Wickersham, Kilponen	
	Gorsuch	2
2021	Shelbi Sunseri	2
2022	Ali Kilponen	5
2023	Sydney Berzon	4
	Ali Kilponen	4

STRIKEOUTS

1997	Sarah KnifeChief	81
1998	Sarah KnifeChief	88
1999	Britni Sneed	204
2000	Britni Sneed	278
2001	Britni Sneed	410
2002	Britni Sneed	478
2003	Kristin Schmidt	345
2004	Kristin Schmidt	362
2005	Emily Turner	203
2006	Emily Turner	260
2007	Dani Hofer	244
2008	Dani Hofer	219
2009	Cody Trahan	141
2010	Rachele Fico	161
2011	Brittany Mack	209
2012	Rachele Fico	221
2013	Rachele Fico	232
2014	Baylee Corbello	188
2015	Carley Hoover	174
2016	Carley Hoover	225
2017	Carley Hoover	169
2018	Carley Hoover	186
2019	Shelbi Sunseri	86
2020	Ali Kilponen	49
2021	Ali Kilponen	124
2022	Ali Kilponen	145
2023	Sydney Berzon	127

FIELDING

PUTOUTS

1997	Shaunte' Fremin	514
1998	Shaunte' Fremin	302
1999	Shaunte' Fremin	367
2000	Shaunte' Fremin	433
2001	Jennifer Schuelke	443
2002	Jennie Reeves	599
2003	Jennie Reeves	313
2004	Leigh Ann Danos	406
2005	Stephanie Hill	340
2006	Killian Roessner	492
2007	Killian Roessner	461
2008	Killian Roessner	448
2009	Anissa Young	292
2010	Anissa Young	349
2011	Lauren Houston	309
2012	Morgan Russell	267
2013	Sandra Simmons	306
2014	Sandra Simmons	309
2015	Sandra Simmons	333
2016	Sandra Simmons	335
2017	Sahvanna Jaquish	329
2018	Amanda Doyle	427
2019	Amanda Doyle	376
2020	Morgan Cummins	98
2021	Morgan Cummins	210
2022	Georgia Clark	268
2023	Raeleen Gutierrez	361

ASSISTS

1997	Tara Asbill	152
1998	Tara Asbill	156
1999	Tara Asbill	137
2000	Ashlee Ducote	128
2001	Stephanie Hastings	107
	Julie Wiese	107
2002	Julie Wiese	88
2003	Julie Wiese	132
2004	Julie Wiese	119
2005	Lauren Delahoussaye	103
2006	Lauren Delahoussaye	98
2007	Tayl'r Hollis	94
2008	Jessica Mouse	92
2009	Jessica Mouse	90
2010	Jessica Mouse	120
2011	Tammy Wray	126
2012	Tammy Wray	124
2013	Tammy Wray	97
2014	Tammy Wray	95
2015	Bianka Bell	98
2016	Bianka Bell	125
2017	Shemiah Sanchez	138
2018	Shemiah Sanchez	119
2019	Amanda Sanchez	137
2020	Taylor Pleasants	45
2021	Taylor Pleasants	120
2022	Taylor Pleasants	106
2023	Taylor Pleasants	118

ERRORS

1997	Tara Asbill	17
1998	Tara Asbill	19
1999	Tara Asbill	16
2000	Tara Asbill	15
	Ashlee Ducote	15
2001	Stephanie Hastings	11
2002	Julie Wiese	13
2003	Blair Smith	24
2004	Lauren Delahoussaye	26
2005	Lauren Delahoussaye	17
2006	Andrea Smith	29
2007	Andrea Smith	12
2008	Tayl'r Hollis	9
2009	Ashley Langoni	12
2010	Morgan Russell	5
	Anissa Young	5
2011	Juliana Santos	8
2012	Tammy Wray	15
2013	Bianka Bell	13
2014	Bianka Bell	15
2015	Constance Quinn	16
2016	Bianka Bell	21
2017	Shemiah Sanchez	16
2018	Shemiah Sanchez	10
	Amber Serrett	10
2019	Amanda Sanchez	10
2020	Taylor Pleasants	6
2021	Taylor Pleasants	14
2022	Danieca Coffey	15
2023	Karli Petty	9

CAROL SMITH

Head Coach · 1979-1982
LSU Record: 69-68 (.503)

1979

Record: 17-8

03/04	LSU-Alexandria	W	11-0 (5)
03/04	LSU-Alexandria	W	10-5
03/11	Stephen F. Austin	W	3-2
03/11	Stephen F. Austin	W	5-4
03/17	at New Orleans	W	10-3
03/17	at New Orleans	W	12-5
03/18	at McNeese State	W	18-16
03/18	at McNeese State	W	11-8
03/24	at Northwestern State	W	7-1
03/24	at Northwestern State	L	4-3
03/25	at LSU-Alexandria	W	13-3
03/25	at LSU-Alexandria	W	5-0
LSU Round Robin Tournament			
04/07	New Orleans	L	5-3
04/07	Northwestern State	W	13-2
04/07	McNeese State	W	5-1
04/14	Texas A&M	L	7-1
04/14	Texas A&M	L	15-2
Louisiana AIAW Tournament			
04/20	New Orleans	W	6-2
04/20	McNeese State	L	4-3 (16)
04/28	Northwestern State	L	3-2
AIAW Southwest Division I Regional			
05/04	vs. Cameron	W	4-1
05/04	vs. Texas A&M	L	4-2
05/05	vs. Texas-Arlington	W	6-5 (9)
05/05	vs. McNeese State	W	7-2
05/05	vs. Sam Houston State	L	5-1

1980

Record: 13-11

03/11	McNeese State	W	4-1
03/11	McNeese State	W	2-1
03/15	Stephen F. Austin	L	8-7
03/15	Stephen F. Austin	W	1-0 (8)
Sooner Invitational			
03/20	vs. Michigan State	L	5-3
03/21	at Oklahoma	L	5-1
03/21	vs. Wichita State	W	9-1
Missouri State Invitational			
04/03	vs. Oklahoma State	L	8-2
04/04	vs. Northwest Missouri State	W	8-2
04/04	vs. Illinois State	L	3-0
04/07	at Northwestern State	W	10-0 (5)
04/07	at Northwestern State	W	7-6
04/09	at McNeese State	W	4-3
04/09	at McNeese State	L	4-2
Louisiana AIAW Tournament			
04/11	at McNeese State	L	3-2
04/12	vs. Louisiana-Monroe	W	7-1
04/12	at McNeese State	W	15-0
04/12	at McNeese State	W	6-3
Texas A&M Round Robin			
	Stephen F. Austin	L	9-5
04/19	vs. Baylor	W	4-3
	at Texas A&M	L	2-0
AIAW Southwest Division I Regional			
04/30	vs. McNeese State	W	2-1
05/01	vs. Oklahoma	L	7-0
05/01	vs. Stephen F. Austin	L	7-0

1981

Record: 25-26

Complete game-by-game results unavailable

03/11	at Nicholls State	W	5-3
03/11	at Nicholls State	W	4-2
03/13	Stephen F. Austin	W	2-0
03/13	Stephen F. Austin	W	4-3
03/14	Northern Illinois	W	2-1
03/14	Northern Illinois	L	5-4
03/16	McNeese State	W	2-0
03/16	McNeese State	L	8-4 (11)
Sooner Invitational			
	vs. California	L	1-0
03/19	vs. Texas-Arlington	L	4-0
	vs. Ohio State	L	2-1
	vs. Unknown	L	N/A
03/24	Nicholls State	W	3-1
03/24	Nicholls State	W	2-1
03/26	at McNeese State	L	3-2
03/26	at McNeese State	W	8-7
03/28	Texas Wesleyan	W	1-0
03/28	Texas Wesleyan	L	10-8
04/03	at Texas A&M	L	4-0
04/03	at Texas A&M	L	9-2
Baylor Invitational			
04/04	vs. Sam Houston State	W	3-0
04/04	vs. North Texas State	W	16-2 (5)
04/04	vs. McNeese State	L	4-1
04/04	at Baylor	W	1-0
04/04	vs. Texas Wesleyan	L	12-2
04/08	at New Orleans	W	7-3
04/08	at New Orleans	L	3-1
04/15	at Baylor	L	3-2
04/15	at Baylor	L	5-0
UTA Invitational			
04/17	vs. Texas A&M	L	0-3
04/17	vs. Central Oklahoma	W	8-0
	vs. Angelo State	L	4-1
	vs. Unknown	N/A	N/A
Louisiana AIAW Tournament			
04/24	at Louisiana Tech	L	1-0
04/24	at Louisiana-Lafayette	W	4-0
04/25	at Louisiana Tech	W	9-0
04/25	at McNeese State	W	7-2
04/25	at McNeese State	L	2-0
AIAW Southwest Division I Regional			
05/08	vs. West Texas State	W	4-2
05/09	vs. Oklahoma State	W	2-1
05/10	vs. Texas-Arlington	L	4-1
05/10	vs. McNeese State	W	1-0
05/10	vs. Texas Woman's	W	1-0
05/11	vs. Texas-Arlington	L	6-0

1982

Record: 14-23

Complete game-by-game results unavailable

02/27	Louisiana Tech	W	4-3
02/27	Louisiana Tech	L	3-1
02/28	Louisiana Tech	W	4-3 (12)
03/04	Sam Houston State	L	7-6
03/04	Sam Houston State	L	3-1
03/09	Kent State	L	2-1
03/09	Kent State	W	5-1
03/10	Mississippi State	W	14-0 (5)
03/10	Mississippi State	W	8-7
03/13	Stephen F. Austin	W	2-1
03/13	Stephen F. Austin	L	4-1
03/15	Central Michigan	L	N/A
03/15	Central Michigan	L	N/A
03/17	vs. Iowa State	W	4-0
03/17	vs. Missouri	W	1-0
Sooner Invitational			
03/18	vs. Texas-Arlington	L	1-0
03/19	vs. Nebraska	L	1-0 (18)
03/19	vs. Arizona State	L	1-0
Orlando Rebels Invitational			
04/02	vs. South Carolina	L	4-0
04/02	at Orlando Rebels	L	1-0
04/03	vs. South Carolina	L	3-1
04/03	at Orlando Rebels	L	5-2
04/04	at Orlando Rebels	W	1-0
04/04	vs. South Carolina	L	3-1
04/09	at Louisiana Tech	L	3-0
04/09	at Louisiana Tech	W	5-2
04/18	McNeese	L	4-0 (14)
04/18	McNeese	L	1-0
04/20	at Mississippi State	W	3-2
04/20	at Mississippi State	W	4-1
04/24	at Texas-Arlington	W	2-1 (11)
04/24	at Texas-Arlington	L	2-1
04/27	at Mississippi State	W	3-2
04/27	at Mississippi State	W	4-0
05/01	at Stephen F. Austin	N/A	N/A
05/01	at Stephen F. Austin	N/A	N/A

CATHY COMPTON

Head Coach · 1997-1998
LSU Record: 100-26 (.794)

1997

Record: 44-14, 18-6 SEC
SEC Western Division Champion

02/21	Stephen F. Austin	W	2-0
02/21	Stephen F. Austin	W	8-0 [6]
LSU Mini-Tournament - Baton Rouge, La.			
02/22	Grambling State	W	19-0 [5]
02/22	Samford	W	7-3
02/22	Stephen F. Austin	W	6-0
02/23	Grambling State	W	9-1 [5]
02/23	Stephen F. Austin	W	3-2
Arizona Hillenbrand Invitational - Tucson, Ariz.			
03/01	vs. Colorado State	L	3-2 (8)
03/01	vs. Florida	L	3-1
03/01	at No. 1 Arizona	L	8-4
03/02	vs. Kansas	W	9-1
03/02	vs. Kent State	W	4-2
Georgia State Tournament - Atlanta, Ga.			
03/08	at Georgia State	W	5-0
03/08	vs. Mercer	W	4-0
03/08	vs. Troy	W	6-1
03/09	vs. Alabama	L	4-1
03/09	vs. Bradley	W	7-1
03/12	McNeese State	W	8-1
03/12	McNeese State	W	2-0
03/15	at Auburn	W	5-0
03/15	at Auburn	W	4-1
03/16	at Auburn	W	5-4
03/16	at Auburn	W	8-2

The 1997 team set the tone when softball returned to the LSU campus.

Year-by-Year Results

03/18	Northwestern State	W	9-4
03/18	Northwestern State	W	5-1
03/22	at Stetson	L	2-1
03/22	at Stetson	W	2-1 (10)
03/27	Mobile	W	3-0
03/27	Mobile	W	5-4
03/29	Ole Miss	W	6-2
03/29	Ole Miss	W	4-1
03/30	Ole Miss	W	4-1
03/30	Ole Miss	W	13-2 [5]
04/02	West Florida	W	4-3
04/02	West Florida	W	3-0
04/04	Mississippi State	W	2-0
04/04	Mississippi State	W	9-1 [6]
04/08	Centenary	W	4-0
04/08	Centenary	W	7-0
04/11	Georgia	W	4-1 (8)
04/11	Georgia	W	3-1
04/13	No. 4 South Carolina	L	3-0
04/13	No. 4 South Carolina	L	8-0
04/18	at Arkansas	W	3-0
04/18	at Arkansas	W	2-1
04/19	at Arkansas	L	2-1 (8)
04/19	at Arkansas	W	7-1
04/25	at Tennessee	L	6-2
04/25	at Tennessee	W	3-2
04/29	at No. 22 Louisiana-Lafayette	W	1-0
04/29	at No. 22 Louisiana-Lafayette	L	11-2 [5]
05/03	Alabama	L	7-0
05/03	Alabama	W	5-4
05/04	Alabama	L	4-1 (8)
05/04	Alabama	W	4-0
SEC Tournament - Columbus, Ga.			
05/09	vs. Auburn	L	4-2
05/10	vs. Alabama	W	4-2
05/10	vs. Florida	L	4-3

1998

Record: 58-14, 23-6 SEC
NCAA Region 4 Runner-up
SEC Western Division Champion

LSU Tiger Classic - Baton Rouge, La.			
02/14	Southern	W	4-0 [6]
02/14	McNeese State	W	7-4 [6]
02/14	Nicholls State	L	3-0
Cartier Classic - San Diego, Calif.			
02/19	vs. Santa Clara	W	7-0
02/19	at San Diego State	W	4-1 [6]
02/21	vs. No. 17 UCLA	W	3-1
02/21	vs. No. 4 Michigan	L	3-2
02/21	vs. Stanford	W	4-1
02/24	Louisiana-Monroe	W	10-0 [5]
02/24	Louisiana-Monroe	W	8-0 [5]
02/26	Centenary	W	9-0 [5]
02/26	Centenary	W	4-3
03/04	Louisiana Tech	W	3-1
03/04	Louisiana Tech	W	3-2
03/06	Auburn	W	5-2
03/08	Auburn	W	6-3
03/08	Auburn	W	4-3 (8)
03/09	Virginia	W	8-2
03/09	Virginia	W	5-4
03/11	Butler	W	9-1 [5]
03/11	Butler	W	10-0 [5]
Florida State Tournament - Tallahassee, Fla.			
03/13	vs. Eastern Michigan	W	4-0
03/13	vs. Robert Morris	W	9-0 [6]
03/13	at No. 17 Florida State	L	4-2 [6]
03/14	vs. Penn State	W	9-3
03/14	vs. Northern Iowa	W	10-0 [6]
03/14	vs. Massachusetts	L	2-0
Winthrop Invitational - Rock Hill, S.C.			
03/21	vs. College of Charleston	W	15-0 [3]
03/21	vs. Bucknell	W	10-3 [5]
03/22	at Winthrop	W	13-0 [5]
03/22	vs. Rhode Island	W	5-0 [6]
03/22	vs. Eastern Illinois	W	10-2 [5]
03/22	vs. Virginia	W	8-2
03/25	Northwestern State	W	3-0
03/25	Northwestern State	W	8-0 [5]
03/28	at Ole Miss	W	4-3 (8)
03/28	at Ole Miss	L	6-5
03/29	at Ole Miss	W	6-2

The 1999 team won the program's first SEC regular season and tournament title.

03/29	at Ole Miss	W	9-0
04/03	at Mississippi State	L	3-2
04/03	at Mississippi State	W	2-1
04/04	at Mississippi State	W	7-3
04/04	at Mississippi State	W	4-3
04/07	No. 23 Louisiana-Lafayette	W	2-1
04/07	No. 23 Louisiana-Lafayette	W	3-1
04/10	at Georgia	W	4-0
04/10	at Georgia	W	10-1 [5]
04/11	at South Carolina	W	7-1
04/11	at South Carolina	W	12-0
04/17	Arkansas	W	1-0
04/17	Arkansas	W	1-0
04/19	Arkansas	W	3-1
04/19	Arkansas	W	8-0 [6]
04/21	Florida	L	2-0
04/21	Florida	W	6-2
04/24	Tennessee	W	8-0 [5]
04/24	Tennessee	W	10-1 [6]
04/26	Kentucky	W	3-0
04/26	Kentucky	W	1-0
05/01	at Alabama	L	6-3
05/01	at Alabama	L	4-3
05/02	at Alabama	W	2-0
05/02	at Alabama	L	4-1
SEC Tournament - Columbus, Ga.			
05/08	vs. Arkansas	W	2-1
05/09	vs. Alabama	L	5-3 (10)
05/09	vs. Tennessee	W	8-1
05/09	vs. Alabama	W	8-4
05/10	vs. Alabama	L	8-1
NCAA Regional - Seattle, Wash.			
05/15	vs. No. 15 Long Beach State	W	2-0
05/16	at No. 4 Washington	L	9-0 [5]
05/16	vs. No. 15 Long Beach State	W	5-4
05/17	at No. 4 Washington	L	6-0

GLENN MOORE
Head Coach · 1999-2000
LSU Record: 117-25 (.824)
(includes a 2-2 record from the 1998 season.)

1999

Record: 56-10, 27-3 SEC
NCAA Region 5 Participant
SEC Tournament Champion
SEC Champion
SEC Western Division Champion

LSU Tiger Classic - Baton Rouge, La.			
02/13	McNeese State	W	7-0 [6]
02/13	Mobile	W	3-2
02/13	Northwestern State	W	8-0 [5]
02/14	McNeese State	W	4-1
02/14	Northwestern State	W	9-1 [6]
02/23	Centenary	W	9-1 [5]
02/23	Centenary	W	5-0
NFCA Leadoff Classic - Columbus, Ga.			
02/26	vs. Connecticut	W	7-2
02/26	vs. No. 4 Washington	L	4-2
02/27	vs. Missouri	W	1-0
02/27	vs. No. 11 Oklahoma	L	5-2
02/28	vs. South Carolina	L	2-1
Arizona Tournament - Tucson, Ariz.			
03/05	vs. Notre Dame	W	10-2 [6]
03/05	at No. 2 Arizona	L	9-1 [5]
03/06	vs. Texas Tech	W	2-0
03/06	vs. Kansas	W	5-4
03/07	vs. Texas Tech	W	4-3
03/07	at No. 2 Arizona	L	7-6 (9)
03/11	Bowling Green	W	2-1
03/11	Bowling Green	W	1-0
03/16	at No. 8 Louisiana-Lafayette	W	1-0 (9)
03/16	at No. 8 Louisiana-Lafayette	W	4-2
03/19	at Auburn	W	12-3 [6]
03/19	at Auburn	W	4-2
03/20	at Auburn	W	9-1 [5]
03/20	at Auburn	W	10-1 [5]
03/24	McNeese State	W	4-3
03/24	McNeese State	W	6-1
03/28	at Florida	W	3-2
03/28	at Florida	W	4-0
04/02	Ole Miss	L	2-1
04/02	Ole Miss	W	2-0
04/03	Ole Miss	W	9-1 [6]
04/03	Ole Miss	W	2-0
04/09	Mississippi State	W	1-0
04/09	Mississippi State	W	5-1
04/10	Mississippi State	W	5-2
04/10	Mississippi State	W	5-4
04/13	at Louisiana Tech	W	1-0
04/13	at Louisiana Tech	W	6-2
04/16	Georgia	W	3-1
04/16	Georgia	W	5-0
04/18	No. 11 South Carolina	W	6-0
04/18	No. 11 South Carolina	W	1-0
04/20	Northwestern State	W	3-0
04/20	Northwestern State	W	4-2
04/23	at Arkansas	W	3-1
04/23	at Arkansas	W	4-0
04/24	at Arkansas	W	9-0 [6]
04/24	at Arkansas	L	2-1
04/30	at Tennessee	L	3-2
04/30	at Tennessee	W	5-0
05/02	at Kentucky	W	8-1
05/02	at Kentucky	W	5-2
05/07	Alabama	W	6-0
05/07	Alabama	W	3-2 (10)
05/08	Alabama	W	6-5
05/08	Alabama	W	4-3
SEC Tournament - Columbus, Ga.			
05/13	vs. Georgia	W	8-0 [6]
05/14	vs. Arkansas	W	10-0 [5]
05/15	vs. Mississippi State	W	2-0 (10)
05/16	vs. Arkansas	W	4-3 (10)
NCAA Regional - Baton Rouge, La.			
05/20	Southern	W	12- 0 [5]
05/21	No. 12 Oregon State	L	3-0
05/22	No. 9 Oklahoma	W	7-3
05/22	No. 8 Southern Miss	L	4-3

2000

Record: 59-13, 26-4 SEC
NCAA Region 7 Runner-up
SEC Tournament Runner-up
SEC Champion
SEC Western Division Champion

LSU Tiger Classic - Baton Rouge, La.			
02/12	Nicholls State	W	3-0
02/12	McNeese State	W	3-0
02/12	Ohio State	W	11-0 [5]
02/13	McNeese State	W	5-0
02/13	Ohio State	W	4-0
Texas Tournament - Austin, Texas			
02/18	vs. No. 2 Washington	W	4-2
02/18	at No. 19 Texas	W	6-2 (8)
02/19	vs. South Florida	W	5-4
02/19	vs. South Florida	W	5-0
02/20	vs. No. 2 Washington	L	4-1
LSU Purple & Gold Challenge - Baton Rouge, La.			
02/25	Baylor	W	10-0 [5]
02/25	No. 10 Southern Miss	L	4-1
02/26	Alabama A&M	W	8-0 [5]
02/26	Baylor	W	8-4
02/27	No. 10 Southern Miss	W	4-3 (8)
NFCA Leadoff Classic - Columbus, Ga.			
03/03	vs. Boston College	W	14-1 [5]
03/03	vs. No. 14 Michigan	L	3-0
03/04	vs. No. 19 Hawai'i	W	8-3
03/04	vs. No. 4 Arizona State	W	6-4
03/05	vs. No. 1 Washington	L	3-0
Oklahoma Tournament - Norman, Okla.			
03/10	vs. Wichita State	W	13-5 [5]
03/10	at No. 5 Oklahoma	W	3-0
03/11	vs. No. 11 Southern Miss	L	2-1
03/12	vs. Texas-San Antonio	W	3-2 (11)
03/12	vs. Colorado State	L	4-2
03/17	Auburn	W	6-5
03/17	Auburn	L	2-1
03/18	Auburn	W	9-1 [6]
03/18	Auburn	W	9-1 [6]
03/21	Southeastern Louisiana	W	8-7
03/24	No. 24 Florida	W	4-0
03/24	No. 24 Florida	W	6-3
03/29	at Northwestern State	W	5-0
03/29	at Northwestern State	W	8-0 [5]
03/31	at Ole Miss	W	5-3 (8)
03/31	at Ole Miss	W	3-0
04/01	at Ole Miss	W	7-1
04/01	at Ole Miss	W	1-0
04/05	No. 17 Louisiana-Lafayette	W	4-0
04/05	No. 17 Louisiana-Lafayette	W	1-0
04/07	at No. 19 Mississippi State	W	8-0 [5]
04/07	at No. 19 Mississippi State	W	8-4 (10)
04/08	at No. 19 Mississippi State	W	9-4
04/08	at No. 19 Mississippi State	W	7-1
04/11	Louisiana Tech	W	6-0
04/11	Louisiana Tech	W	8-1
04/14	at No. 19 South Carolina	L	6-2
04/14	at No. 19 South Carolina	W	6-0
04/15	at Georgia	W	4-2
04/15	at Georgia	W	7-0
04/20	Texas State	W	13-0 [5]
04/21	Arkansas	W	3-1
04/21	Arkansas	W	7-0
04/22	Arkansas	W	3-1
04/22	Arkansas	W	9-0 [6]
04/28	Kentucky	W	2-0
04/28	Kentucky	W	7-0
04/30	Tennessee	W	4-0
04/30	Tennessee	W	8-2
05/05	at No. 11 Alabama	W	3-1
05/05	at No. 11 Alabama	W	8-2
05/06	at No. 11 Alabama	L	5-0
05/06	at No. 11 Alabama	L	3-2 (8)
SEC Tournament - Columbus, Ga.			
05/11	vs. Auburn	W	8-0 [5]
05/12	vs. Arkansas	W	2-0
05/13	vs. No. 11 Alabama	W	5-2
05/14	vs. No. 25 South Carolina	L	1-0 (8)
NCAA Regional - Baton Rouge, La.			
05/18	Northwestern State	W	7-1
05/19	No. 16 Louisiana-Lafayette	L	4-1
05/20	Hofstra	W	2-1
05/20	No. 8 Southern Miss	W	1-0 (13)
05/21	No. 8 Southern Miss	L	1-0 (9)

YVETTE GIROUARD
Head Coach · 2001-2011
LSU Record: 526-171-1 (.754)

2001

Record: 59-11, 26-4 SEC
WCWS-3rd place (tie)
NCAA Region 3 Champion
SEC Tournament Champion
SEC Champion
SEC Western Division Champion

Fiesta Bowl Classic - Tempe, Ariz.			
02/09	vs. No. 4 Washington	W	14-2
02/09	vs. Wisconsin	W	15-6 [6]
02/10	vs. No. 3 Arizona	L	10-0
02/10	vs. Massachusetts	W	9-0 [6]
02/11	vs. UNLV	W	4-2
02/11	at No. 6 Arizona State	W	4-2 (8)
02/14	at McNeese State	W	3-1
02/14	at McNeese State	W	4-0 [5]
02/19	East Tennessee State	W	9-0 [5]
02/19	East Tennessee State	W	9-0 [5]
02/20	Nicholls State	W	9-0 [5]
02/20	Nicholls State	W	8-1
NFCA Leadoff Classic - Columbus, Ga.			
02/23	vs. Seton Hall	W	7-2
02/23	vs. No. 9 Stanford	L	2-0
02/24	vs. Illinois-Chicago	W	8-0 [6]
02/24	vs. No. 5 California	L	3-0
02/25	vs. No. 18 Michigan	L	3-1 (8)
LSU Purple & Gold Challenge - Baton Rouge, La.			
03/02	Houston	W	13-0 [5]
03/04	No. 21 Southern Miss	W	5-0
03/04	Tulsa	W	5-0
03/05	Tulsa	W	6-0
03/07	Northwestern State	W	1-0
03/10	at Florida	W	1-0
03/10	at Florida	L	4-1
03/11	at Florida	W	3-1
03/17	Tennessee	W	5-0
03/17	Tennessee	W	2-1 (8)
03/18	Tennessee	W	9-0 [5]
03/24	at No. 17 South Carolina	W	2-1
03/24	at No. 17 South Carolina	L	3-2
03/25	at No. 17 South Carolina	W	4-0
03/28	at Coastal Carolina	W	12-2 [6]
03/28	at Coastal Carolina	W	4-0
03/31	at Georgia	W	8-0 [5]
03/31	at Georgia	W	5-1
04/01	at Georgia	W	3-0
04/03	Arkansas	W	3-0
04/03	Arkansas	L	3-2
04/04	Arkansas	W	5-0
04/07	No. 3 Alabama	W	1-0
04/07	No. 3 Alabama	W	3-1
04/08	No. 3 Alabama	W	5-0
04/11	at Mississippi State	W	8-0
04/11	at Mississippi State	W	5-0
04/12	at Mississippi State	W	2-1
04/18	at No. 21 ULL	L	2-1
04/18	at No. 21 ULL	W	5-0
04/21	Kentucky	W	12-0 [5]
04/21	Kentucky	W	5-2
04/22	Kentucky	W	8-0 [6]
04/24	Southeastern Louisiana	W	6-0
04/26	New Mexico State	W	7-0
04/28	Ole Miss	W	8-0 [6]
04/28	Ole Miss	W	8-1
04/29	Ole Miss	W	11-1 [5]
05/05	at Auburn	W	9-0
05/05	at Auburn	W	6-3
05/06	at Auburn	L	7-3
SEC Tournament - Chattanooga, Tenn.			
05/10	vs. Auburn	W	6-0
05/11	vs. Mississippi State	W	2-1
05/12	vs. Auburn	W	4-1
05/13	vs. No. 22 South Carolina	W	1-0
NCAA Regional - Baton Rouge, La.			
05/17	Cornell	W	8-0 [6]
05/18	Penn State	W	2-1
05/19	No. 9 Arizona State	W	3-2
05/20	No. 19 ULL	W	2-1
Women's College World Series - Oklahoma City, Okla.			
05/24	vs. No. 4 Stanford	L	2-1 (8)
05/26	vs. No. 15 Iowa	W	2-1
05/26	vs. No. 5 Oklahoma	W	2-1 (13)
05/27	vs. No. 2 UCLA	L	6-0

2002

Record: 56-11, 25-4 SEC
NCAA Region 3 Participant
SEC Tournament Champion
SEC Champion
SEC Western Division Champion

LSU Tiger Classic - Baton Rouge, La.			
02/08	Jackson State	W	10-0 [5]
02/08	No. 19 DePaul	L	8-4
02/09	Northwestern State	W	3-1
02/09	Western Michigan	W	5-0
02/10	Western Michigan	W	2-0
02/10	Northwestern State	W	2-1
UNLV Softball Classic - Las Vegas, Nev.			
02/15	vs. No. 12 Nebraska	W	4-2
02/15	vs. Texas Tech	W	5-0
02/16	vs. UC Riverside	W	6-1
02/16	vs. No. 5 California	L	3-0
02/17	vs. No. 2 UCLA	L	7-0
02/20	Nicholls State	W	12-0 [5]
NFCA Leadoff Classic - Columbus, Ga.			
02/22	vs. New Mexico	W	5-0
02/22	vs. No. 9 Nebraska	L	1-0
02/23	vs. Illinois-Chicago	W	9-3
02/23	vs. No. 13 Fresno State	W	1-0

In Yvette Girouard's first season, the 2001 team broke through to the Women's College World Series and matched a program record with 59 wins.

Year-by-Year Results

02/24	vs. No. 18 Alabama	L	3-2
LSU Purple & Gold Challenge - Baton Rouge, La.			
03/02	UAB	W	3-0
03/02	Long Island	W	15-0 [5]
03/05	at Nicholls State	W	7-0
03/09	Florida	W	4-0
03/09	Florida	W	2-1
03/10	Florida	W	4-0
03/16	at Tennessee	W	5-0
03/16	at Tennessee	L	4-2
03/19	Mississippi State	W	9-3
03/19	Mississippi State	L	8-7 (11)
03/20	Mississippi State	W	4-0
03/23	No. 24 South Carolina	W	6-0
03/23	No. 24 South Carolina	W	8-0 [6]
03/24	No. 24 South Carolina	W	1-0
03/30	No. 21 Georgia	W	2-1
03/30	No. 21 Georgia	W	5-1
03/31	No. 21 Georgia	W	4-1
04/02	at Arkansas	W	3-0
04/02	at Arkansas	W	4-0
04/03	at Arkansas	W	5-0
04/06	at No. 15 Alabama	L	1-0 (11)
04/06	at No. 15 Alabama	W	9-1 [5]
04/07	at No. 15 Alabama	W	7-0
04/10	Southeastern Louisiana	W	4-3
04/17	Northwestern State	W	4-3 (9)
04/17	Northwestern State	W	2-0
04/18	Southern Miss	W	10-0 [5]
04/18	Southern Miss	W	2-0
04/20	at Kentucky	W	1-0
04/20	at Kentucky	W	4-1
04/21	at Kentucky	W	4-2 (8)
04/24	at Southern Miss	W	1-0
04/24	at Southern Miss	W	8-1
04/27	at Ole Miss	W	1-0
04/27	at Ole Miss	W	4-0
04/28	at Ole Miss	W	3-0
05/01	Auburn	W	8-0 [5]
05/01	Auburn	L	2-1
05/01	Auburn	W	5-0
05/04	Texas A&M-Corpus Christi	W	11-0 [5]
05/04	Texas A&M-Corpus Christi	W	7-2
SEC Tournament - Chattanooga, Tenn.			
05/09	vs. Florida	W	5-0
05/10	vs. No. 25 Georgia	W	2-1
05/11	vs. No. 18 Alabama	W	6-2
05/12	vs. No. 25 Georgia	W	1-0
NCAA Regional - Lafayette, La.			
05/16	vs. Northwestern State	W	3-2 (10)
05/18	at No. 19 Louisiana-Lafayette	W	5-2
05/18	vs. No. 4 Arizona State	L	3-2 (8)
05/18	vs. Massachusetts	W	1-0
05/19	vs. No. 4 Arizona State	L	4-1

2003

Record: 50-18, 20-9 SEC
NCAA Region 3 Participant
SEC Tournament Runner-up

LSU Tiger Classic - Baton Rouge, La.			
02/07	Stephen F. Austin	W	3-1
02/07	Baylor	W	1-0
02/08	Stephen F. Austin	W	3-1
02/08	No. 11 DePaul	L	4-0
02/09	Stephen F. Austin	L	1-0
UNLV Softball Classic - Las Vegas, Nev.			
02/14	vs. No. 10 Cal State Fullerton	W	4-3
02/14	vs. No. 1 UCLA	L	2-0
02/15	vs. Cal Poly	W	12-0
02/15	vs. Utah	W	5-2
02/16	vs. Central Michigan	W	5-2
02/19	Northwestern State	W	2-1
02/19	Northwestern State	W	5-0
NFCA Leadoff Classic - Columbus, Ga.			
02/22	vs. Villanova	W	6-2
02/22	vs. No. 7 Cal State Fullerton	L	7-6
02/23	vs. No. 10 Oklahoma	W	7-4 (9)
LSU Purple & Gold Challenge - Baton Rouge, La.			
02/28	Houston	W	4-0
02/28	Jackson State	W	19-0
03/01	Southern Miss	W	3-0
03/01	Houston	L	3-1

The 2004 team returned to the Women's College World Series and held a program-best No. 2 ranking on two seperate occassions in the ESPN/USA Softball Top 25.

03/02	Jackson State	W	9-1 [6]
03/02	Houston	W	8-0 [5]
03/08	Tennessee	W	4-0
03/08	Tennessee	L	3-2
03/09	Tennessee	W	6-1
03/12	Nicholls State	W	5-3 (9)
03/16	at No. 15 South Carolina	L	3-2 (10)
03/16	at No. 15 South Carolina	W	6-3
03/19	Jackson State	W	8-0 [5]
03/19	Jackson State	W	8-0 [5]
03/22	at No. 11 Georgia	L	1-0
03/22	at No. 11 Georgia	W	5-4
03/23	at No. 11 Georgia	L	3-0
03/26	at Mississippi State	W	4-3
03/26	at Mississippi State	W	15-13 (8)
03/27	at Mississippi State	L	6-2
03/29	No. 16 Alabama	W	4-3
03/29	No. 16 Alabama	L	7-2
03/30	No. 16 Alabama	W	2-1
04/02	Centenary	W	4-0
04/02	Centenary	W	2-0
04/09	at Nicholls State	W	2-0
04/12	Kentucky	W	5-0
04/12	Kentucky	W	9-1 [6]
04/13	Kentucky	W	11-1 [5]
04/15	Southeastern Louisiana	W	7-0
04/16	at Southern Miss	W	14-0 [6]
04/18	Ole Miss	W	10-6 (11)
04/18	Ole Miss	W	3-0
04/19	Ole Miss	W	6-3
04/22	Arkansas	W	10-1 [5]
04/22	Arkansas	L	6-5
04/23	Arkansas	W	8-0 [5]
04/26	at Auburn	W	2-0
04/26	at Auburn	W	5-4
04/27	at Auburn	W	10-1 [6]
04/29	Southern Miss	W	7-3
05/03	at No. 25 Florida	W	2-0
05/03	at No. 25 Florida	L	8-4
05/04	at No. 25 Florida	L	4-0
SEC Tournament - Plant City, Fla.			
05/08	vs. Tennessee	W	1-0 (9)
05/09	vs. No. 16 Alabama	L	3-1
05/10	vs. No. 20 South Carolina	W	5-1
05/10	vs. No. 25 Florida	W	1-0
05/11	vs. No. 25 Florida	W	3-1
05/11	vs. No. 16 Alabama	L	3-1
NCAA Regional - Austin, Texas			
05/15	vs. Hawai'i	W	9-4
05/16	at No. 4 Texas	L	8-0 [6]
05/16	vs. No. 15 Arizona State	L	4-1

2004

Record: 57-12, 22-6 SEC
WCWS-3rd place
NCAA Region 3 Champion
SEC Tournament Champion
SEC Champion
SEC Western Division Champion

LSU Tiger Classic - Baton Rouge, La.			
02/06	Centenary	W	9-0 [5]
02/06	Illinois	W	7-3
02/07	No. 4 Oklahoma	L	6-4
02/07	Southeastern Louisiana	W	11-3
02/08	Illinois	L	7-2
UNLV Softball Classic - Las Vegas, Nev.			
02/13	vs. Portland State	W	10-2 [5]
02/13	vs. Wisconsin	W	10-1 [5]
02/14	vs. No. 2 California	L	5-1
02/14	vs. Utah	W	2-0
LSU Purple & Gold Challenge - Baton Rouge, La.			
02/20	Alcorn State	W	20-3 [5]
02/20	Texas-San Antonio	W	10-0 [5]
02/21	Southern Miss	W	19-1 [5]
02/21	Louisiana Tech	W	3-0
02/22	Louisiana Tech	W	3-2
02/22	Southern Miss	W	13-2 [6]
NFCA Leadoff Classic - Columbus, Ga.			
02/27	vs. Ohio State	W	5-0
02/27	vs. Florida Atlantic	W	4-2
02/28	vs. No. 3 California	W	6-1
02/28	vs. No. 4 Washington	W	4-2
02/29	vs. No. 6 Georgia	W	5-2 (8)
02/29	vs. No. 10 Florida State	W	4-3
03/03	Mississippi State	W	6-2
03/03	Mississippi State	W	6-0
03/04	Mississippi State	W	5-4
03/07	at No. 13 Tennessee	W	2-1
03/07	at No. 13 Tennessee	L	4-0
03/10	at Southern Miss	W	8-0 [5]
03/13	No. 15 South Carolina	W	1-0 (10)
03/13	No. 15 South Carolina	L	6-4 (9)
03/14	No. 15 South Carolina	W	4-0
03/17	at Centenary	W	4-0
03/20	No. 7 Georgia	W	10-2 [6]
03/20	No. 7 Georgia	L	6-2
03/21	No. 7 Georgia	L	4-2
03/24	Alabama A&M	W	7-0
03/27	at No. 7 Alabama	W	6-2
03/27	at No. 7 Alabama	W	9-6
03/28	at No. 7 Alabama	W	10-7
03/31	at Nicholls State	W	3-0
04/01	Nicholls State	W	20-0 [5]
04/06	at Arkansas	W	7-0
04/06	at Arkansas	W	8-0
04/07	at Arkansas	W	10-1 [5]
04/10	at Kentucky	W	9-1 [6]
04/10	at Kentucky	W	9-0 [5]
04/11	at Kentucky	W	6-2
04/17	at Ole Miss	W	2-1 (10)
04/17	at Ole Miss	W	5-0
04/18	at Ole Miss	W	5-1
04/21	Southern Miss	W	5-3

The 2006 team started the season with a program best 14-0 record and returned to the NCAA Tournament. LSU took eventual national champion Arizona the distance in the Super Regional round.

04/24	No. 19 Auburn	L	2-1
04/24	No. 19 Auburn	W	11-0 [5]
05/01	No. 20 Florida	W	4-0 [5]
05/02	No. 20 Florida	W	4-1
05/02	No. 20 Florida	L	3-1
SEC Tournament - Tuscaloosa, Ala.			
05/13	vs. South Carolina	W	2-0
05/14	at No. 13 Alabama	W	2-1
05/15	vs. No. 14 Auburn	L	2-0
05/16	vs. No. 14 Auburn	W	1-0
05/16	vs. No. 10 Georgia	W	4-1
NCAA Regional - Waco, Texas			
05/20	vs. Texas A&M-Corpus Christi	W	4-0
05/21	vs. Seton Hall	W	3-0
05/22	at Baylor	W	7-3 (10)
05/23	vs. Illinois	W	4-1
Women's College World Series - Oklahoma City, Okla.			
05/27	vs. No. 6 Michigan	W	3-2 (13)
05/28	vs. No. 2 UCLA	L	2-0
05/30	vs. No. 4 Florida State	W	2-1
05/30	vs. No. 5 California	W	4-1
05/30	vs. No. 5 California	L	4-1

2005

Record: 31-23, 12-18 SEC

UNLV Softball Classic - Las Vegas, Nev.			
02/12	vs. Illinois	L	5-3
02/12	vs. Louisville	W	7-1
LSU Tiger Classic - Baton Rouge, La.			
02/18	Grambling State	W	10-0 [6]
02/19	Indiana	W	6-1
02/19	Southern	W	8-0 [5]
02/20	Grambling State	W	11-2 [5]
02/20	Southern	W	9-0
02/23	McNeese State	W	11-1 [5]
NFCA Leadoff Classic - Columbus, Ga.			
02/25	vs. Texas State	W	3-2 (8)
02/25	vs. Seton Hall	L	9-0
02/26	vs. No. 19 Fresno State	L	5-2
02/26	vs. Michigan State	W	6-0
LSU Purple & Gold Challenge - Baton Rouge, La.			
03/04	Columbia	W	6-1
03/04	Ohio	W	10-2 [5]
03/05	Columbia	W	1-0
03/05	Ohio	W	13-0 [5]
03/06	Ohio	W	10-2 [5]
03/06	Columbia	W	11-0 [5]
03/08	Nicholls State	W	6-2
03/12	at South Carolina	L	4-3
03/12	at South Carolina	W	4-3 (8)
03/13	at South Carolina	L	2-0
03/19	at No. 13 Georgia	L	3-2
03/19	at No. 13 Georgia	L	2-0
03/20	at No. 13 Georgia	L	4-1
03/25	No. 10 Alabama	L	6-0
03/26	No. 10 Alabama	L	13-0 [5]
03/26	No. 10 Alabama	L	7-1
03/30	at Mississippi State	L	13-11
03/30	at Mississippi State	L	4-1
03/31	at Mississippi State	W	15-9
04/06	Arkansas	L	5-3
04/06	Arkansas	W	8-3
04/07	Arkansas	W	6-4
04/09	Kentucky	W	6-1
04/09	Kentucky	L	5-1
04/10	Kentucky	W	18-0 [5]
04/13	at Nicholls State	W	10-6
04/16	Ole Miss	W	2-0
04/16	Ole Miss	W	3-1
04/17	Ole Miss	W	4-2
04/20	Southeastern Louisiana	W	7-0
04/23	at No. 21 Auburn	L	7-4
04/23	at No. 21 Auburn	L	8-0 [5]
04/24	at No. 21 Auburn	L	2-0
04/30	at No. 16 Florida	W	4-3
04/30	at No. 16 Florida	W	3-0
05/01	at No. 16 Florida	W	10-0
05/07	No. 10 Tennessee	L	1-0 (9)
05/07	No. 10 Tennessee	L	3-0
05/08	No. 10 Tennessee	L	2-0 (9)
SEC Tournament - Gainesville, Fla.			
05/12	vs. No. 8 Georgia	L	2-1
05/13	at No. 23 Florida	W	9-1
05/14	vs. No. 18 Auburn	L	4-3

2006

Record: 55-14, 22-8 SEC
NCAA Super Regional 2 Participant
NCAA Region 15 Champion

Easton Purple & Gold Challenge - Baton Rouge, La.			
02/11	Stephen F. Austin	W	11-0 [5]
02/11	Arkansas-Pine Bluff	W	15-0 [5]
02/12	Northwestern State	W	6-1
02/12	South Dakota State	W	4-0
02/15	Grambling State	W	20-0 [5]
02/15	Grambling State	W	11-0 [5]
Easton Tiger Classic - Baton Rouge, La.			
02/17	Eastern Michigan	W	5-0
02/17	Mississippi Valley State	W	9-0 [5]
02/18	Western Kentucky	W	10-0 [6]
02/18	No. 11 Washington	W	2-0
02/19	Western Kentucky	W	3-1
02/19	No. 11 Washington	W	4-0
02/22	Texas Southern	W	12-0 [5]
02/22	Texas Southern	W	19-0 [5]
Palm Springs Invitational - Palm Springs, Calif.			
02/24	vs. No. 3 UCLA	L	3-1
02/24	vs. No. 11 Oregon State	L	5-1
02/25	vs. Texas Tech	W	4-3
02/25	vs. UC Santa Barbara	W	6-1
02/26	vs. No. 6 Stanford	L	1-0
03/02	Southeastern Louisiana	W	6-0
Oklahoma/Nike Invitational - Norman, Okla.			
03/04	vs. Troy	W	2-0
03/04	at No. 10 Oklahoma	W	2-1
03/05	vs. Troy	W	8-0 [5]
03/05	at No. 10 Oklahoma	W	6-5 (8)
03/11	at Ole Miss	W	6-1
03/11	at Ole Miss	W	2-1
03/12	at Ole Miss	W	10-0 [5]
03/15	at McNeese State	W	3-1 (9)
03/18	No. 12 Georgia	L	11-0 [5]
03/18	No. 12 Georgia	L	1-0
03/19	No. 12 Georgia	W	3-0
03/22	Northwestern State	W	3-0
03/22	Northwestern State	W	6-0
03/25	at Kentucky	W	5-2
03/25	at Kentucky	W	13-2 [5]
03/26	at Kentucky	W	6-1
03/29	Centenary	W	9-1 [5]
04/01	South Carolina	W	9-0 [5]
04/01	South Carolina	W	1-0
04/02	South Carolina	W	8-0 [5]
04/05	at Southeastern Louisiana	W	6-3
04/08	No. 19 Auburn	W	4-0
04/08	No. 19 Auburn	W	6-5
04/09	No. 19 Auburn	L	1-0
04/12	McNeese State	W	1-0
04/14	at No. 3 Alabama	W	2-1
04/14	at No. 3 Alabama	L	7-0
04/15	at No. 3 Alabama	W	3-2
04/19	Mississippi State	W	5-0

The 2007 team returned to the top of the SEC Western Division winning the program's eighth division crown.

Year-by-Year Results

04/19	Mississippi State	W	4-0
04/20	Mississippi State	W	7-1
04/25	at Arkansas	L	3-2
04/26	at Arkansas	W	4-3
04/26	at Arkansas	L	3-2 (9)
04/29	No. 24 Florida	W	2-0
04/29	No. 24 Florida	W	7-6
04/30	No. 24 Florida	W	5-0
05/06	at No. 6 Tennessee	L	4-0
05/06	at No. 6 Tennessee	L	10-1 [5]
05/07	at No. 6 Tennessee	W	4-0
SEC Tournament - Athens, Ga.			
05/11	vs. No. 21 Auburn	W	4-1
05/12	at No. 8 Georgia	W	5-0
05/13	vs. No. 5 Tennessee	L	3-0
NCAA Regional - Baton Rouge, La.			
05/19	Princeton	W	5-0
05/20	No. 15 Louisiana-Lafayette	W	7-6 (10)
05/21	No. 15 Louisiana-Lafayette	W	5-4
NCAA Super Regional - Tucson, Ariz.			
05/26	at No. 1 Arizona	L	5-0
05/27	at No. 1 Arizona	W	3-2
05/27	at No. 1 Arizona	L	14-5 [5]

2007

Record: 55-12, 22-6 SEC
NCAA Tempe Super Regional Participant
NCAA Palo Alto Champion
SEC Tournament Champion
SEC Western Division Champion

Easton Tiger Classic - Baton Rouge, La.			
02/09	Memphis	W	3-1
02/09	Middle Tennessee State	W	6-2
02/10	Missouri	W	7-1
02/10	Centenary	W	9-0
02/11	Middle Tennessee State	W	2-0
02/11	Memphis	W	7-2 (9)
02/14	Louisiana-Monroe	W	7-0
Crowne Plaza Invitational - Houston, Texas			
02/16	vs. Missouri State	W	8-0 [5]
02/16	at Houston	W	5-3
02/17	vs. Texas State	W	7-1
02/17	vs. Indiana	W	8-0 [6]
02/18	vs. Southern Illinois	L	8-5
Easton Purple & Gold Classic - Baton Rouge, La.			
02/23	Southern Miss	W	4-0
02/23	Louisiana Tech	W	8-0 [5]
02/24	Troy	W	9-1 [6]
02/24	Southern Miss	W	9-0 [5]
02/25	Troy	W	13-0 [5]
02/25	Louisiana Tech	W	10-1 [5]
02/27	Alcorn State	W	14-3 [5]
02/27	Alcorn State	W	12-0 [5]
Husky Softball Classic - Seattle, Wash.			
03/02	vs. Portland State	W	7-0
03/03	vs. Portland State	W	8-0 [5]
03/03	at No. 15 Washington	L	3-1 (9)
03/04	at No. 15 Washington	L	6-3
03/07	McNeese State	W	7-1
03/10	at Ole Miss	L	2-1
03/10	at Ole Miss	W	2-0 (9)
03/11	at Ole Miss	W	4-0
03/13	Texas-San Antonio	W	3-0
03/17	No. 19 Florida	W	7-0
03/17	No. 19 Florida	W	4-1
03/18	No. 19 Florida	W	2-1
03/21	at Centenary	W	9-1
03/24	No. 2 Alabama	L	6-0
03/24	No. 2 Alabama	W	5-4 (8)
03/25	No. 2 Alabama	W	3-0
03/28	at McNeese State	W	6-0
03/31	at Auburn	W	9-0 [5]
03/31	at Auburn	W	4-1
04/01	at Auburn	W	5-2
04/03	Kentucky	W	4-0
04/03	Kentucky	W	8-4
04/06	South Carolina	L	2-1
04/06	South Carolina	W	8-0 [5]
04/07	South Carolina	W	2-0
04/11	Southeastern Louisiana	W	8-0 [5]
04/14	at Mississippi State	W	4-1 (9)
04/14	at Mississippi State	W	4-3 (9)
04/17	Southern	W	11-1 [5]
04/21	at Arkansas	w	5-0
04/21	at Arkansas	W	7-0
04/22	at Arkansas	W	3-1
04/25	at Southeastern Louisiana	L	1-0
04/28	No. 1 Tennessee	L	2-1
04/28	No. 1 Tennessee	W	5-1
04/29	No. 1 Tennessee	W	3-2
05/05	at Georgia	L	13-5 [6]
05/05	at Georgia	W	5-3
05/06	at Georgia	L	1-0 (9)
SEC Tournament - Auburn, Ala.			
05/10	vs. South Carolina	W	2-1 (10)
05/11	vs. No. 2 Alabama	W	4-1
05/12	vs. No. 19 Florida	W	1-0 (9)
NCAA Regional - Palo Alto, Calif.			
05/17	vs. Cal State Northridge	W	3-2
05/18	vs. No. 25 Fresno State	W	1-0 (9)
05/19	at No. 16 Stanford	W	11-5
NCAA Super Regional - Tempe, Ariz.			
05/25	at No. 9 Arizona State	L	1-0 (10)
05/26	at No. 9 Arizona State	L	7-4

2008

Record: 44-18, 17-11 SEC
NCAA Baton Rouge Regional

Easton Tiger Classic - Baton Rouge, La.			
02/15	St. John's	W	14-0 [5]
02/15	Ball State	W	4-2
02/16	Nicholls State	W	9-1 [6]
02/16	Chattanooga	W	9-1 [5]
02/17	Ball State	W	10-2 [6]
02/17	Nicholls State	W	9-2
02/19	Southeastern Louisiana	W	7-0
Palm Springs Classic - Palm Springs, Calif.			
02/22	vs. Florida Atlantic	L	3-0
02/22	vs. Pacific	W	2-1
02/23	vs. No. 23 Cal State Fullerton	W	3-2 (8)
02/23	vs. No. 2 Northwestern	L	6-4
02/24	vs. No. 9 Arizona	L	7-4
02/27	Louisiana-Monroe	W	9-2
Easton Purple & Gold Classic - Baton Rouge, La.			
02/29	Southern Miss	W	8-5
02/29	South Alabama	W	7-0
03/01	Penn State	L	3-0
03/01	Tulsa	W	4-2
03/02	South Alabama	W	1-0
03/02	Tulsa	W	6-1
03/05	at Nicholls State	W	3-0
03/08	No. 17 Georgia	W	8-1
03/08	No. 17 Georgia	W	1-0
03/09	No. 17 Georgia	W	5-2
03/11	Troy	W	7-6 (11)
USF Under Armour Showcase - Clearwater, Fla.			
03/14	vs. Fordham	W	8-3
03/14	vs. Oklahoma State	W	2-0
03/15	vs. Purdue	W	4-0
03/16	vs. South Florida	W	2-1 (8)
03/21	Auburn	W	8-1
03/22	Auburn	W	5-3 (10)
03/22	Auburn	W	10-0 [6]
03/26	Mississippi State	W	5-2
03/26	Mississippi State	W	2-1
03/29	at No. 3 Florida	L	6-1
03/29	at No. 3 Florida	L	2-0
03/30	at No. 3 Florida	L	7-0
04/05	at No. 2 Alabama	L	9-8 (10)
04/05	at No. 2 Alabama	L	8-0 [5]
04/06	at No. 2 Alabama	L	8-1
04/09	at Kentucky	W	13-2 [6]
04/09	at Kentucky	W	5-2
04/12	Ole Miss	W	8-5
04/12	Ole Miss	L	3-1
04/13	Ole Miss	L	2-0
04/16	Nicholls State	W	10-2 [6]
04/19	at No. 9 Tennessee	L	8-0 [5]
04/19	at No. 9 Tennessee	W	8-2
04/20	at No. 9 Tennessee	L	5-4
04/23	at Louisiana-Monroe	W	11-0 [5]
04/26	Arkansas	W	4-0
04/26	Arkansas	W	8-6 (8)
04/27	Arkansas	W	4-0
04/30	at Southeastern Louisiana	W	5-0
05/03	at South Carolina	W	5-3
05/03	at South Carolina	L	4-3
05/04	at South Carolina	W	9-0 [6]
SEC Tournament - Baton Rouge, La.			
05/08	Auburn	W	4-0
05/09	No. 3 Alabama	L	7-4
NCAA Regional - Baton Rouge, La.			
05/16	Mississippi Valley State	W	8-0
05/17	No. 16 Louisiana-Lafayette	L	9-4
05/17	East Carolina	W	9-1
05/18	No. 16 Louisiana-Lafayette	L	6-3

2009

Record: 34-18-1, 15-10-1 SEC
NCAA Tempe Regional

Oceanic Paradise Classic - Honolulu, Hawai`i			
02/05	vs. UAB	W	10-5
02/06	vs. No. 10 Oklahoma	L	8-0 [5]
02/06	at Hawai`i	W	6-5
02/07	vs. UAB	L	5-3
02/07	at Hawai`i	W	6-5 (9)
02/11	McNeese State	W	6-0
Easton Tiger Classic - Baton Rouge, La.			
02/13	Ohio State	L	2-0 (8)
02/14	No. 5 Texas A&M	W	6-5 (8)
02/15	No. 5 Texas A&M	W	4-3
02/15	Sam Houston State	L	1-0 (8)
Easton Purple & Gold Challenge - Baton Rouge, La.			
02/20	Northern Iowa	W	3-2 (8)
02/21	Texas State	W	8-0 [5]
02/21	UAB	W	8-3
02/22	UAB	W	11-0 [5]
02/25	Southern Miss	W	3-1
03/04	Nicholls State	W	8-0 [5]
03/07	Kentucky	W	3-2
03/07	Kentucky	L	6-5 (8)
03/08	Kentucky	W	10-2 [5]
03/11	Baylor	W	4-3
03/14	at No. 8 Georgia	L	6-5
03/18	No. 2 Alabama	W	3-2
03/18	No. 2 Alabama	W	6-5
03/21	at Mississippi State	W	5-4
03/21	at Mississippi State	W	4-1
03/22	at Mississippi State	W	7-5
03/24	at Ole Miss	L	3-2 (10)
03/24	at Ole Miss	W	5-2
04/01	at Southern Miss	W	4-2
04/04	No. 13 Tennessee	L	2-1
04/04	No. 13 Tennessee	L	7-4
04/05	No. 13 Tennessee	T	3-3
04/07	at Nicholls State	W	2-1
04/10	at Arkansas	L	8-7
04/10	at Arkansas	W	10-4
04/11	at Arkansas	W	7-4
04/15	Southeastern Louisiana	W	9-1 [6]
04/15	Southeastern Louisiana	W	8-1
04/18	No. 1 Florida	L	3-0
04/18	No. 1 Florida	L	1-0
04/19	No. 1 Florida	L	12-0 [5]
04/22	at McNeese State	L	4-3
04/25	South Carolina	W	8-0 [5]
04/25	South Carolina	W	8-0 [5]
04/26	South Carolina	W	4-0
05/02	at Auburn	W	3-2
05/02	at Auburn	L	6-1
05/03	at Auburn	W	4-1
SEC Tournament - Knoxville, Tenn.			
05/07	at No. 18 Tennessee	L	6-5
NCAA Regional - Tempe, Ariz.			
05/15	vs. Cal State Fullerton	W	3-2
05/16	at No. 9 Arizona State	W	10-2 [5]
05/17	at No. 9 Arizona State	L	6-4
05/17	at No. 9 Arizona State	L	5-0

2010

Record: 45-16, 20-8 SEC
NCAA Baton Rouge Regional

Time Warner Texas Invitational - Austin, Texas			
02/12	vs. No. 19 North Carolina	L	1-0
02/12	vs. No. 21 DePaul	W	4-1
02/13	at Texas	L	2-1
02/13	vs. No. 19 North Carolina	W	6-3
02/14	at Texas	L	2-1
02/17	Louisiana-Monroe	W	6-1
Wilson/DeMarini Tiger Classic - Baton Rouge, La.			
02/19	Virginia	W	3-0

The 2010 team recorded a 24-game winning streak, the third-longest in school history behind the 1996-97 baseball and 1980-81 men's basketball squads.

02/19	Oklahoma State	W	6-4
02/20	No. 4 Michigan	L	2-0
02/20	Oklahoma State	W	5-1
02/21	Virginia	W	8-0 [6]
02/24	Southeastern Louisiana	W	11-0 [5]
Tiger Invitational - Baton Rouge, La.			
02/26	Southern	W	6-0 [6]
02/27	Houston	W	2-0
02/27	Jacksonville State	W	4-1
02/28	Houston	W	5-4 (9)
02/28	Jacksonville State	W	5-1
Purple & Gold Challenge - Baton Rouge, La.			
03/05	Syracuse	W	9-1 [6]
03/05	South Alabama	W	11-0 [5]
03/06	Campbell	W	8-0 [5]
03/06	Campbell	W	2-1 (8)
03/07	Syracuse	W	9-2
03/13	at South Carolina	W	5-0
03/13	at South Carolina	W	9-0 [6]
03/14	at South Carolina	W	10-0 [6]
03/17	Ole Miss	W	7-1
03/17	Ole Miss	W	2-1
03/20	Auburn	W	7-0
03/20	Auburn	W	4-3
03/21	Auburn	W	4-0
03/23	Nicholls State	W	7-0
03/24	at Southeastern Louisiana	W	11-0 [6]
03/31	at McNeese State	W	7-2
04/03	at No. 6 Florida	L	4-1
04/03	at No. 6 Florida	L	2-1
04/04	at No. 6 Florida	L	7-1
04/07	at No. 6 Alabama	L	3-1
04/07	at No. 6 Alabama	L	4-3
04/10	Mississippi State	W	2-1
04/10	Mississippi State	W	8-3
04/11	Mississippi State	W	6-1
04/14	at Nicholls State	W	15-2
04/17	Arkansas	W	4-2
04/17	Arkansas	W	3-2 (10)
04/18	Arkansas	W	3-2
04/21	McNeese State	L	3-0
04/24	at Kentucky	W	5-2 [6]
04/25	at Kentucky	W	9-3
04/25	at Kentucky	W	3-1
04/29	No. 8 Georgia	W	5-1
04/30	No. 8 Georgia	W	5-3
04/30	No. 8 Georgia	L	3-2
05/08	at No. 18 Tennessee	L	6-5
05/08	at No. 18 Tennessee	W	3-0
05/09	at No. 18 Tennessee	L	6-1
SEC Tournament - Fayetteville, Ark.			
05/13	vs. Kentucky	W	2-1
05/14	vs. No. 5 Florida	W	9-1
05/15	vs. No. 4 Alabama	L	5-4
NCAA Regional - Baton Rouge, La.			
05/21	McNeese State	W	6-0
05/22	Louisiana-Lafayette	L	1-0
05/22	No. 20 Texas A&M	L	1-0

2011

Record: 40-18, 19-9 SEC
NCAA College Station Regional

Tiger Classic - Baton Rouge, La.			
02/11	Louisiana Tech	W	9-1 [6]
02/11	Bowling Green	W	5-0
02/12	Bowling Green	W	6-0
02/13	Purdue	W	6-2
02/13	Louisiana Tech	W	10-2 [5]
02/16	Southeastern Louisiana	W	9-0 [5]
Houston Hilton Plaza Classic - Houston, Texas			
02/18	vs. Southern	W	12-0 [5]
02/18	vs. No. 20 Oklahoma State	L	5-3
02/19	at Houston	L	5-4 (8)
02/19	vs. Nicholls State	W	11-2 [5]
02/20	at Houston	L	1-0 (8)
02/23	McNeese State	W	7-1
Cathedral City Classic - Palm Springs, Calif.			
02/25	vs. No. 3 Arizona	L	4-1
02/26	vs. No. 14 California	L	11-3
02/26	vs. Fordham	W	6-2
02/27	vs. Cal Poly	W	7-4
Purple & Gold Challenge - Baton Rouge, La.			
03/04	Pittsburgh	W	4-0
03/04	Hofstra	W	1-0 (9)
03/06	No. 12 Texas	W	2-1
03/09	No. 2 Florida	L	8-1
03/09	No. 2 Florida	L	5-0
03/11	at No. 1 Georgia	L	6-3
03/12	at No. 1 Georgia	L	8-0 [5]
03/12	at No. 1 Georgia	L	12-0 [5]
03/16	at Southern Miss	L	7-0
03/18	No. 24 Kentucky	L	6-1
03/19	No. 24 Kentucky	W	2-1
03/20	No. 24 Kentucky	W	4-1
03/23	at Nicholls State	W	8-0 [5]
04/01	at Arkansas	W	8-0
04/02	at Arkansas	W	10-1
04/03	at Arkansas	W	1-0
04/06	Nicholls State	W	8-0 [5]
04/08	No. 1 Alabama	W	2-1 (14)
04/09	No. 1 Alabama	W	3-1 (10)
04/10	No. 1 Alabama	W	2-0
04/13	at McNeese State	W	4-2 (9)
04/15	No. 6 Tennessee	L	6-0
04/16	No. 6 Tennessee	L	11-0
04/17	No. 6 Tennessee	L	7-2
04/20	at No. 25 Auburn	W	7-3
04/20	at No. 25 Auburn	W	1-0
04/22	at Ole Miss	W	8-0
04/23	at Ole Miss	W	4-0
04/24	at Ole Miss	W	4-0
04/27	Southern Miss	W	2-0
04/29	at Mississippi State	W	4-2
04/30	at Mississippi State	W	7-6
05/01	at Mississippi State	W	3-1
05/06	South Carolina	W	3-2
05/07	South Carolina	W	6-1
05/08	South Carolina	W	8-0 [5]
SEC Tournament - Oxford, Miss.			
05/12	vs. No. 8 Georgia	L	9-0 [5]
NCAA Regional - College Station, Texas			
05/20	vs. Syracuse	L	3-0 (11)
05/21	vs. Sacred Heart	W	10-0 [6]
05/21	vs. Syracuse	W	5-0
05/22	vs. No. 18 Texas A&M	L	3-1 (9)

BETH TORINA
Head Coach · 2012-Pres.
LSU Record: 492-220 (.691)

2012

Record: 40-25, 15-13 SEC
WCWS - 5th place
NCAA Columbia Super Regional Champion
NCAA College Station Regional Champion

Tiger Classic - Baton Rouge, La.			
02/10	Penn State	L	5-3
02/11	No. 15 Michigan	L	2-1
02/11	Penn State	W	1-0 (8)
02/12	Louisiana Tech	W	8-0 [5]
Louisville Slugger Desert Classic - Las Vegas, Nev.			
02/18	vs. DePaul	L	3-1
02/18	vs. Cal State Northridge	W	11-0 [5]
02/19	vs. No. 3 California	L	14-3
02/19	vs. Utah State	W	13-0 [5]
02/21	Southeastern Louisiana	W	7-0
Tiger Invitational - Baton Rouge, La.			
02/25	South Alabama	W	5-4
02/25	McNeese State	W	2-0
02/26	South Alabama	W	1-0
02/26	Alcorn State	W	2-0
The Preview - Norman/Oklahoma City/Stillwater, Okla.			
03/02	at No. 8 Oklahoma	L	7-0

Year-by-Year Results

The 2012 team returned to college softball's biggest stage and made the program's third appearance at the Women's College World Series.

03/03	vs. No. 23 Oklahoma State	W	7-4
03/03	vs. No. 8 Oklahoma	L	5-0
03/04	at No. 23 Oklahoma State	L	1-0 (10)
03/07	at Nicholls State	W	10-2 [5]
Purple & Gold Challenge - Baton Rouge, La.			
03/09	Mississippi Valley State	W	2-0
03/09	Troy	W	6-3
03/10	Troy	W	1-0
03/10	Mississippi Valley State	W	16-0 [5]
03/14	No. 20 Auburn	W	4-1
03/14	No. 20 Auburn	L	2-0
03/16	Mississippi State	W	10-7
03/17	Mississippi State	W	3-1
03/18	Mississippi State	W	4-0
03/20	Georgia Tech	W	2-1
03/23	at South Carolina	W	5-0
03/24	at South Carolina	W	5-0
03/25	at South Carolina	W	9-0 [6]
03/28	at McNeese State	W	4-0
03/30	Arkansas	W	1-0
03/31	Arkansas	W	9-1 [6]
04/01	Arkansas	W	3-2
04/04	Nicholls State	W	6-1
04/06	at No. 2 Alabama	L	6-0
04/07	at No. 2 Alabama	W	3-2
04/08	at No. 2 Alabama	L	6-0
04/13	at No. 10 Tennessee	L	2-0
04/14	at No. 10 Tennessee	L	4-2
04/15	at No. 10 Tennessee	L	10-2
04/17	McNeese State	W	2-1
04/18	No. 22 Florida State	L	8-1
04/20	Ole Miss	W	4-0
04/21	Ole Miss	W	2-1
04/22	Ole Miss	L	1-0
04/24	at No. 2 Florida	L	2-1 (8)
04/24	at No. 2 Florida	W	1-0
04/27	No. 12 Georgia	L	1-0 (15)
04/28	No. 12 Georgia	L	6-1
04/29	No. 12 Georgia	W	1-0
05/04	at Kentucky	L	4-3 (8)
05/05	at Kentucky	L	2-1
05/06	at Kentucky	L	1-0
SEC Tournament - Tuscaloosa, Ala.			
05/10	vs. No. 7 Florida	L	1-0
NCAA Regional - College Station, Texas			
05/18	vs. Texas State	W	1-0
05/19	at No. 14 Texas A&M	W	2-0
05/20	at No. 14 Texas A&M	W	2-1
NCAA Super Regional - Columbia, Mo.			
05/26	at No. 10 Missouri	W	6-1
05/27	at No. 10 Missouri	L	5-1 (12)
05/20	at No. 10 Missouri	W	3-1
Women's College World Series - Oklahoma City, Okla.			
05/31	vs. No. 1 California	L	5-3
06/02	vs. No. 19 South Florida	W	1-0
06/02	vs. No. 2 Arizona State	L	6-0

2013

Record: 42-16, 15-8 SEC
NCAA Baton Rouge Regional
SEC Western Division Champion

Tiger Classic - Baton Rouge, La.			
02/08	No. 22 North Carolina	W	8-0 [5]
02/08	Purdue	W	1-0
02/09	Tulsa	W	1-0 (10)
02/09	Hampton	W	9-3
02/10	No. 22 North Carolina	L	3-1
02/13	at Ole Miss	W	9-1 [6]
Purple & Gold Challenge - Baton Rouge, La.			
02/15	North Dakota State	W	9-0 [5]
02/15	Virginia	W	7-2
02/16	Virginia	W	4-0
02/16	Memphis	W	5-4
02/17	Nicholls State	W	1-0
Mary Nutter Collegiate Classic - Palm Springs, Calif.			
02/21	vs. BYU	W	10-6
02/22	vs. Ohio State	W	7-0
02/23	vs. No. 14 Arizona	W	3-0
02/14	vs. No. 16 UCLA	L	2-0
Diamond 9 Citrus Classic - Lake Buena Vista, Fla.			
03/01	vs. No. 10 Oregon	L	10-2 [6]
03/01	vs. Syracuse	W	7-6
03/02	vs. Penn State	W	6-5
03/02	vs. No. 14 Michigan	W	14-6
03/03	vs. No. 15 Louisville	L	6-2
03/08	at Mississippi State	W	1-0 (14)
03/09	at Mississippi State	L	2-1
03/10	at Mississippi State	W	9-2
03/13	Nicholls State	W	8-0 [5]
03/15	No. 17 Kentucky	W	7-1
03/16	No. 17 Kentucky	W	4-3 (9)
03/17	No. 17 Kentucky	W	3-2
03/19	Georgia Southern	W	8-0 [5]
03/19	Georgia Southern	W	3-2
03/22	South Carolina	W	4-0
03/23	South Carolina	W	6-0
03/24	South Carolina	L	4-1
03/26	Southeastern Louisiana	W	5-1
03/27	at No. 25 South Alabama	L	12-5
03/30	Samford	W	4-0
03/30	Samford	W	8-0 [6]
04/03	at Florida State	W	5-4
04/05	at Arkansas	W	8-2
04/06	at Arkansas	L	4-3
04/07	at Arkansas	W	5-4
04/12	at No. 10 Texas A&M	L	6-2
04/13	at No. 10 Texas A&M	W	9-6 (8)
04/14	at No. 10 Texas A&M	W	10-2 [5]
04/17	at McNeese State	W	7-1
04/19	at No. 12 Missouri	L	6-1
04/20	at No. 12 Missouri	W	8-0 [5]
04/21	at No. 12 Missouri	L	3-2
04/25	No. 4 Alabama	W	3-2
04/26	No. 4 Alabama	W	2-1
04/27	No. 4 Alabama	W	4-3
05/03	at Georgia	L	10-7
05/05	at Georgia	L	10-5
SEC Tournament - Lexington, Ky.			
05/09	vs. Georgia	L	7-0
NCAA Regional - Baton Rouge, La.			
05/17	Central Connecticut State	W	3-2
05/18	No. 21 Louisiana-Lafayette	L	3-0
05/18	Central Connecticut State	W	11-0 [6]
05/19	No. 21 Louisiana-Lafayette	L	1-0

2014

Record: 38-24, 13-11 SEC
NCAA Tucson Regional

02/06	No. 10 Texas	L	6-1
Tiger Classic · Baton Rouge, La.			
02/07	Minnesota	L	1-0
02/07	SIU-Edwardsville	W	14-2 [5]
02/08	Oklahoma State	W	1-0
02/08	Murray State	W	10-2
02/09	Central Arkansas	W	**8-1**
Tiger Invitational · Baton Rouge, La.			
02/14	Northwestern	W	4-0
02/14	George Washington	W	14-4 [5]
02/15	No. 18 South Alabama	L	2-1
02/15	George Washington	W	8-4
02/17	Penn State	W	11-3 [5]
02/17	Penn State	L	6-5
Mary Nutter Coll. Classic · Palm Springs, Calif			
02/20	vs. Long Beach State	W	13-0 [5]
02/20	vs. No. 3 Washington	W	6-3
02/21	vs. No. 6 Oregon	L	4-1
02/21	vs. Cal State Fullerton	W	8-1
02/22	vs. No. 13 Stanford	W	5-3
Purple & Gold Challenge · Baton Rouge, La			
02/28	Harvard	L	1-0 [12]
02/28	Jackson State	W	8-0 [5]
03/01	Iowa State	W	1-0
03/01	Lamar	W	10-0 [5]
03/04	at Northwestern State	W	5-3
03/07	at Auburn	W	4-1
03/08	at Auburn	L	6-4
03/09	at Auburn	L	7-0
03/14	No. 1 Florida	L	7-6 [8]
03/15	No. 1 Florida	W	3-2
03/16	No. 1 Florida	L	10-2 [5]
03/19	at Nicholls	W	9-0 [5]
03/22	at No 22 Oklahoma	L	2-1
03/23	at No. 22 Oklahoma	L	3-2
03/28	at No. 7 Alabama	L	9-1 [6]
03/29	at No. 7 Alabama	L	2-1

The 2015 team produced the best start of any team at LSU, winning its first 25 games and making it to the WCWS for the fourth time in program history.

03/30	at No. 7 Alabama	L	5-1
04/01	at ULM	W	14-1 [5]
04/04	No. 2 Tennessee	W	7-4
04/05	No. 2 Tennessee	W	8-4
04/06	No. 2 Tennessee	L	9-0 [6]
04/09	McNeese State	L	2-1
04/11	No. 13 Georgia	L	6-1
04/12	No. 13 Georgia	W	5-4 [8]
04/13	No. 13 Georgia	W	13-11 [6]
04/16	at Hofstra	W	5-2
04/16	at Hofstra	L	5-3
04/18	at South Carolina	W	13-5
04/19	at South Carolina	W	14-1 [6]
04/20	at South Carolina	L	8-0 [5]
04/23	No. 23 South Alabama	W	6-1
04/25	at Ole Miss	W	10-1 [5]
04/26	at Ole Miss	W	3-1
04/27	at Ole Miss	W	13-4 [5]
04/30	at Southeastern Louisiana	W	11-3 [6]
05/02	Mississippi State	W	6-5
05/03	Mississippi State	W	8-0 [6]
05/04	Mississippi State	L	4-3
SEC Tournament · Columbia, S.C.			
05/08	vs. No. 14 Missouri	W	6-0
05/09	vs. No. 16 Kentucky	L	4-3 [9]
NCAA Regional · Tucson, Ariz.			
05/16	vs. Louisville	W	13-9
05/17	at No. 10 Arizona	L	9-8
05/17	vs. Boston U.	W	8-3
05/18	at No. 10 Arizona	W	5-1
05/18	at No. 10 Arizona	L	13-5 [5]

2015

Record: 52-14, 15-9 SEC
WCWS - 3rd Place
NCAA Baton Rouge Super Regional Champion
NCAA Baton Rouge Regional Champion

Tiger Classic · Baton Rouge, La.			
02/06	Memphis	W	7-2
02/06	Eastern Illinois	W	6-1
02/07	Tennessee State	W	10-0 (5)
02/07	NC State	W	7-0
02/08	NC State	W	4-2
Tiger Invitational · Baton Rouge, La.			
02/13	Hofstra	W	3-0
02/13	Central Arkansas	W	8-0(6)
02/14	No. 20 Notre Dame	W	3-2
02/14	Hofstra	W	8-0 (5)
02/15	No. 20 Notre Dame	W	7-1
02/17	Louisiana Tech	W	7-5
Mary Nutter Collegiate Classic · Palm Springs, Calif.			
02/19	vs. San Diego State	W	6-1
02/19	vs. Cal State Fullerton	W	8-0 (6)
02/20	vs. No. 13 Arizona	W	4-3
02/21	vs. Nebraska	W	10-2 (5)
02/21	vs. Northwestern	W	10-0 (5)
Purple and Gold Challenge · Baton Rouge, La.			
02/27	Stephen F. Austin	W	9-0 (5)
02/27	Ball State	W	7-3
02/28	Florida Atlantic	W	12-4 (6)
02/28	Northwestern State	W	15-1 (5)
03/01	Stephen F. Austin	W	14-0 (5)
03/03	Northwestern State	W	11-0 (5)
03/06	Arkansas	W	10-0 (5)
03/07	Arkansas	W	6-0
03/08	Arkansas	W	7-1
03/13	at No. 1 Florida	L	4-3
03/14	at No. 1 Florida	W	14-10
03/15	at No. 1 Florida	W	10-3
03/17	Nicholls	W	6-1
03/20	No. 6 Oklahoma	W	1-0
03/21	No. 6 Oklahoma	W	10-2 (6)
03/24	No. 24 South Alabama	W	8-0 (5)
03/27	at No. 16 Kentucky	L	3-1
03/28	at No. 16 Kentucky	L	5-2
03/29	at No. 16 Kentucky	W	2-0
03/31	ULM	W	7-3
04/03	Ole Miss	W	5-2
04/04	Ole Miss	W	8-0 (5)
04/04	Ole Miss	W	8-2
04/08	at Mississippi State	L	9-4
04/10	at No. 11 Tennessee	W	5-1
04/11	at No. 11 Tennessee	W	7-4
04/12	at No. 11 Tennessee	L	8-5
04/15	at McNeese State	W	13-4 (5)
04/18	No. 24 Texas A&M	W	6-1
04/19	No. 24 Texas A&M	W	6-3
04/20	No. 24 Texas A&M	L	5-2
04/25	at No. 15 Missouri	L	7-2
04/26	at No. 15 Missouri	L	10-2
04/27	at No. 15 Missouri	W	9-0 (5)
04/29	Southeastern La.	W	11-0 (5)
05/01	No. 8 Auburn	L	2-1
05/02	No. 8 Auburn	L	1-0
05/03	No. 8 Auburn	W	7-1
SEC Tournament · Baton Rouge, La.			
05/07	vs. No. 11 Tennessee	L	7-5
NCAA Baton Rouge Regional · Baton Rouge, La.			
05/15	Texas Southern	W	15-0 (5)
05/16	No. 24 Arizona State	L	1-0
05/16	Nebraska	W	3-2 (10)
05/17	No. 24 Arizona State	W	5-0
05/17	No. 24 Arizona State	W	4-3 (9)
NCAA Baton Rouge Super Regional · Baton Rouge, La.			
05/23	No. 16 Arizona	W	8-0 (5)
05/24	No. 16 Arizona	W	10-5
W. College World Series · Oklahoma City, Okla.			
05/28	No. 4 Auburn	W	6-1
05/29	No. 2 Florida	L	4-0
05/30	No. 5 Alabama	W	5-2
05/31	No. 3 Michigan	L	6-3

2016

Record: 52-18, 13-11 SEC
WCWS - 3rd Place
NCAA Harrisonburg Super Regional Champion
NCAA Baton Rouge Regional Champion

Tiger Classic · Baton Rouge, La.			
02/12	Ohio State	W	9-0 (5)
02/12	North Florida	W	9-0 (5)
02/13	Connecticut	W	13-2 (5)
02/13	Pacific	L	2-1
02/14	Pacific	W	10-1 (5)
Mary Nutter Collegiate Classic · Palm Springs, Calif.			
02/19	vs. No. 9 Arizona	L	3-0
02/19	vs. Bethune-Cookman	W	16-2 (5)
02/20	vs. UCSB	W	5-2
02/20	vs. No. 15 UCF	W	6-5
02/21	vs. No. 8 UCLA	W	10-5
02/24	South Alabama	W	5-0
Purple and Gold Challenge · Baton Rouge, La.			
02/26	Illinois State	W	10-2 (5)
02/27	Illinois State	W	9-1 (5)
02/27	Texas Tech	W	3-2 (8)
02/28	Texas Tech	W	5-3
03/01	ULM	W	8-0 (5)
Tiger Invitational · Baton Rouge, La.			
03/04	Memphis	W	17-2 (5)
03/04	Tennessee Tech	W	8-0 (5)
03/05	Liberty	W	8-0 (5)
03/05	Louisiana Tech	W	9-6
03/06	Tennessee Tech	W	16-0 (5)
03/08	Longwood	W	4-0
03/08	Longwood	W	1-0
03/11	No. 6 Alabama	W	6-2
03/12	No. 6 Alabama	L	10-3
03/13	No. 6 Alabama	W	8-1
03/15	at Louisiana Tech	W	30-8
03/18	at No. 11 Texas A&M	L	6-2
03/19	at No. 11 Texas A&M	W	6-1
03/20	at No. 11 Texas A&M	L	9-5
03/22	Nicholls	W	2-0
03/25	No. 1 Florida	L	3-0
03/25	No. 1 Florida	L	3-0 (9)
03/26	No. 1 Florida	L	6-2
04/01	at No. 10 Georgia	W	5-4
04/02	at No. 10 Georgia	W	5-1
04/03	at No. 10 Georgia	L	3-1
04/06	Southern Miss	W	5-0
04/09	No. 16 Kentucky	L	1-0
04/10	No. 16 Kentucky	L	3-0
04/11	No. 16 Kentucky	L	2-0

Year-by-Year Results

The 2017 team made the programs third-straight appearance at the Women's College World Series and sixth in program history.

04/13	at Southeastern La.	W	9-1
04/15	at Mississippi State	L	7-2
04/16	at Mississippi State	W	5-2 (12)
04/17	at Mississippi State	W	12-1 (5)
04/20	Northwestern State	W	6-1
04/22	South Carolina	W	7-2
04/23	South Carolina	W	8-0 (5)
04/24	South Carolina	W	2-0
04/26	McNeese State	W	5-2
04/29	at Arkansas	W	10-6
04/30	at Arkansas	W	5-4
05/01	at Arkansas	W	9-1 (6)
05/07	No. 11 Washington	W	6-0
05/07	No. 11 Washington	L	9-4
05/08	No. 11 Washington	W	5-4 9)
SEC Tournament · Starkville, Miss.			
05/11	vs. No. 16 Texas A&M	W	5-4
05/12	vs. No. 11 Kentucky	W	3-1
05/13	vs. No. 10 Tennessee	W	3-1 (8)
05/14	vs. No. 8 Auburn	L	7-1
NCAA Baton Rouge Regional · Baton Rouge, La.			
05/20	LIU Brooklyn	W	10-2 (6)
05/21	McNeese State	W	4-1
05/22	Arizona State	W	2-0
NCAA Harrisonburg Super Regional · Harrisonburg, Va.			
05/27	at No. 8 James Madison	L	3-2
05/28	at No. 8 James Madison	W	2-0
05/28	at No. 8 James Madison	W	3-2
W. College World Series · Oklahoma City, Okla.			
06/02	vs. No. 2 Michigan	L	2-0
06/04	vs. No. 6 Alabama	W	6-4
06/05	vs. No. 15 Georgia	W	4-1
06/06	vs. No. 2 Oklahoma	L	7-3

2017

Record: 48-22, 12-12 SEC
WCWS - 6th Place
NCAA Tallahassee Super Regional Champion
NCAA Baton Rouge Regional Champion

Tiger Classic · Baton Rouge, La.			
02/10	Oklahoma State	W	14-2 (5)
02/10	Penn State	L	7-3
02/11	McNeese State	W	4-3
02/11	Penn State	W	14-1 (5)
02/12	Oklahoma State	W	5-2
02/15	Louisiana Tech	W	5-0
Purple & Gold Challenge · Baton Rouge, La.			
02/18	Georgia Southern	W	10-1 (5)
02/18	Central Arkansas	W	9-2
02/19	Georgia Southern	W	7-4
02/19	Central Arkansas	W	2-0
Mary Nutter Collegiate Classic · Cathedral City, Calif.			
02/23	New Mexico State	W	9-0 (5)
02/23	Bethune-Cookman	W	12-1 (5)
02/24	Long Beach State	W	13-0 (5)
02/25	No. 6 UCLA	L	6-5 (8)
02/25	No. 17 Utah	L	3-0
02/28	at Southern Miss	W	4-2
LSU Invitational · Baton Rouge, La.			
03/03	Illinios State	W	10-2 (5)
03/03	Florida Atlantic	W	5-1
03/04	Illinois	W	3-0
03/04	No. 10 Minnesota	L	3-0
03/05	Florida Atlantic	W	9-1 (6)
03/05	Troy	W	11-1 (6)
03/10	at No. 2 Auburn	L	5-4
03/12	at No. 2 Auburn	W	8-0 (6)
03/12	at No. 2 Auburn	L	5-4
03/16	at Wichita State	W	4-3 (8)
Rock Chalk Challenge · Lawrence, Kan.			
03/17	vs. Omaha	W	7-0
03/17	at Kansas	W	10-2 (6)
03/18	vs. Tulsa	L	1-0
03/18	vs. Southeast Missouri	W	7-3
03/21	Nicholls	W	3-2
03/24	No. 16 Georgia	W	4-3
03/26	No. 16 Georgia	W	2-0
03/26	No. 16 Georgia	W	1-0
03/28	ULM	W	9-1 (5)
03/31	Mississippi State	W	7-2
04/01	Mississippi State	W	1-0
04/02	Mississippi State	W	4-1
04/07	at No. 12 Alabama	L	3-0
04/08	at No. 12 Alabama	W	1-0
04/09	at No. 12 Alabama	L	4-2
04/11	at McNeese State		Cancelled
04/14	at No. 22 Ole Miss	L	1-0 (8)
04/14	at No. 22 Ole Miss	L	1-0
04/15	at No. 22 Ole Miss	L	3-2
04/18	Northwestern State	W	5-2
04/21	No. 11 Tennessee	L	6-3
04/22	No. 11 Tennessee	L	6-4
04/23	No. 11 Tennessee	W	1-0
04/25	South Alabama	W	6-0
04/28	Missouri	W	3-2
04/29	Missouri	W	3-1
04/29	Missouri	L	3-1
05/05	at South Carolina	L	5-4
05/06	at South Carolina	L	4-3
05/07	at South Carolina	W	4-2
SEC Tournament · Knoxville, Tenn.			
05/10	vs. Missouri	W	6-5
05/11	at No. 9 Tennessee	W	6-2
05/13	vs. No. 7 Auburn	W	6-0
05/13	vs. No. 19 Ole Miss	L	5-1
NCAA Regional · Baton Rouge, La.			
05/19	Fairfield	W	2-1
05/20	No. 14 UL-Lafayette	L	4-2
05/21	McNeese State	W	10-1 (6)
05/21	No. 14 UL-Lafayette	W	6-1
05/22	No. 14 UL-Lafayette	W	5-1
NCAA Super Regional · Tallahassee, Fla.			
05/26	at No. 4 Florida State	L	3-1
05/27	at No. 4 Florida State	W	1-0
05/28	at No. 4 Florida State	W	6-4
W. College World Series · Oklahoma City, Okla.			
06/01	vs. No. 9 UCLA	W	2-1
06/02	vs. No. 2 Florida	L	7-0
06/03	vs. No. 3 Oregon	L	4-1

2018

Record: 45-17, 13-10 SEC
NCAA Super Regional Tallahassee Participant
NCAA Baton Rouge Regional Champion

02/08	Illinois-Chicago	W	3-0
Tiger Classic · Baton Rouge, La.			
02/09	UT Arlington	W	9-2
02/09	Southern Miss	W	4-0
02/10	Syracuse		Cancelled
02/11	UMass	W	7-0
02/13	ULM	W	10-0 (5)
Purple & Gold Challenge · Baton Rouge, La.			
02/16	Central Arkansas	W	3-0
02/16	Louisiana Tech	W	2-1 (9)
02/17	Southern Utah	W	13-1 (5)
02/17	Oregon State	W	3-2
02/18	Oregon State	W	1-0
Libby Matson Tournament · Stockton, Calif.			
02/22	vs. San Jose State	W	4-0
02/22	at Pacific	W	9-0 (5)
02/23	vs. Nevada	W	5-2
Mary Nutter Collegiate Classic · Cathedral City, Calif.			
02/24	vs. Fresno State	W	10-2 (5)
02/24	vs. No. 3 UCLA	L	9-1 (5)
02/25	vs. No. 5 Oregon	L	4-0
LSU Invitational · Baton Rouge, La.			
03/02	Illinois State	W	1-0 (10)
03/02	McNeese State	W	2-0
03/03	Purdue	W	6-2
03/03	Florida Atlantic	W	6-1
03/04	Florida Atlantic	W	5-1
03/09	No. 10 Auburn	W	3-2 (14)
03/10	No. 10 Auburn	W	1-0
03/11	No. 10 Auburn	W	1-0
03/13	Western Kentucky	W	7-3
03/17	at No. 24 Kentucky	L	4-1
03/18	at No. 24 Kentucky	L	2-0
03/19	at No. 24 Kentucky		Cancelled
LSU Round Robin · Baton Rouge, La.			
03/22	BYU	W	2-1 (12)
03/23	BYU	W	8-0 (5)
03/24	No. 13 Baylor	W	5-3 (8)
03/24	North Dakota State	L	1-0 (9)
03/27	Southern Miss	W	4-1
03/30	at Missouri	W	2-1 (10)
03/30	at Missouri	W	9-2

2020 was a year unlike any other as the season was shortened due to a pandemic. The No. 5 Tigers finished the 2020 season with a 21-3 overall record .

03/31	at Missouri	L	5-4
04/03	at McNeese State	W	9-1 (5)
04/06	Ole Miss	W	2-1 (19)
04/07	Ole Miss	W	1-0
04/08	Ole Miss	L	3-1
04/13	at No. 10 Tennessee	L	4-2
04/14	at No. 10 Tennessee	L	3-2
04/14	at No. 10 Tennessee	L	4-6 (8)
04/17	Northwestern State	W	8-0 (5)
04/20	No. 9 Texas A&M	W	2-0
04/21	No. 9 Texas A&M	W	3-2
04/22	No. 9 Texas A&M	L	6-0
04/24	South Alabama	W	4-0
04/27	at No. 5 Florida	L	7-0
04/28	at No. 5 Florida	W	3-0
04/29	at No. 5 Florida	L	3-5
05/04	No. 16 Arkansas	W	2-1
05/05	No. 16 Arkansas	W	10-2 (5)
05/06	No. 16 Arkansas	W	5-0
SEC Tournament · Columbia, Mo.			
05/09	vs. Ole Miss	W	4-1
05/10	vs. No. 7 Tennessee	L	1-0
NCAA Regional · Baton Rouge, La.			
05/18	Fordham	W	9-0
05/19	Houston	W	1-0
05/20	No. 21 UL-Lafayette	L	5-4 (10)
05/20	No. 21 UL-Lafayette	W	3-1
NCAA Super Regional · Tallahassee, Fla.			
05/25	at No. 8 Florida State	W	6-5
05/26	at No. 8 Florida State	L	8-5 (11)
05/26	at No. 8 Florida State	L	3-1

2019

Record: 43-19, 14-10 SEC
NCAA Super Regional Minneapolis Participant
NCAA Baton Rouge Regional Champion

Tiger Classic · Baton Rouge, La.			
02/07	Tulsa	W	19-1 (5)
02/08	Iowa	W	9-0 (5)
02/08	Tulsa	W	11-0 (5)
02/09	Iowa	W	16-1 (5)
02/09	Bucknell	W	10-0 (5)
02/10	Bucknell	W	8-0 (5)
St. Pete/Clearwater Invitational · Clearwater, Fla.			
02/14	vs. No. 20 Oklahoma State	W	3-1
02/15	vs. No. 19 Oregon	L	8-5
02/15	vs. No. 11 Texas	W	7-1
02/16	vs. No. 1 Florida State	L	9-1 (6)
02/16	vs. Ohio State	W	7-2
LSU Invitational · Baton Rouge, La.			
02/21	Stanford	L	7-5
02/22	Memphis	W	4-0
02/22	Michigan	W	2-0
02/23	CSUN	W	8-0 (5)
02/23	Michigan	W	2-1
02/26	Kent State	W	8-0 (5)
Purple & Gold Challenge · Baton Rouge, La.			
03/01	USC Upstate	W	2-0
03/01	No. 16 Indiana	L	7-3
03/02	Stephen F. Austin	W	6-0
03/02	Illinois State	W	6-2
03/03	Stephen F. Austin	W	13-3 (5)
03/05	at Northwestern State	W	10-3
03/08	at Texas A&M	W	17-3 (5)
03/09	at Texas A&M	W	7-0
03/10	at Texas A&M	L	6-5
03/13	Troy	W	11-0 (5)
03/16	No. 7 Florida	L	4-3
03/17	No. 7 Florida	W	8-0 (6)
03/18	No. 7 Florida	W	3-2
03/20	Lamar	W	4-1
03/22	at No. 12 Georgia	W	11-4
03/23	at No. 12 Georgia	W	6-4
03/24	at No. 12 Georgia	W	7-4
03/27	Nicholls	W	12-1 (5)
03/29	No. 16 South Carolina	W	8-5
03/30	No. 16 South Carolina	L	7-5
03/31	No. 16 South Carolina	W	9-1 (6)
04/05	at Mississippi State	L	6-0
04/06	at Mississippi State	W	10-9
04/07	at Mississippi State	W	5-3
04/09	McNeese State	W	4-0
04/12	No. 23 Kentucky	L	3-2
04/13	No. 23 Kentucky	W	5-0
04/14	No. 23 Kentucky	W	5-2
04/18	at No. 19 Arkansas	L	8-5
04/19	at No. 19 Arkansas	L	11-1 (5)
04/20	at No. 19 Arkansas	W	3-1
04/23	ULM	W	8-0 (5)
04/26	at Baylor	W	2-0
04/27	at Baylor	W	4-2
04/27	at Baylor	L	5-1
05/03	No. 4 Alabama	L	7-0
05/04	No. 4 Alabama	L	4-3
05/05	No. 4 Alabama	L	5-1
SEC Tournament · College Station, Texas			
05/09	No. 9 Florida	L	3-0
NCAA Regional · Baton Rouge, La.			
05/17	Monmouth	W	2-0
05/18	No. 15 Texas Tech	W	5-4 (13)
05/19	No. 15 Texas Tech	L	5-4
05/19	No. 15 Texas Tech	W	5-1
NCAA Super Regional · Minneapolis, Minn.			
05/24	No. 12 Minnesota	L	5-3
05/25	No. 12 Minnesota	L	3-0

2020

Record: 21-3, 0-0 SEC
Season cut short due to pandemic (COVID-19)

Tiger Classic · Baton Rouge, La.			
02/06	Central Arkansas	W	3-2
02/07	No. 13 Oklahoma State	W	1-0
02/08	Florida A&M	W	8-0 (5)
02/08	No. 13 Oklahoma State	W	3-2
02/09	Florida A&M	W	16-0
LSU Invitational · Baton Rouge, La., Lafayette, La.			
02/14	Samford	W	4-0
02/15	at No. 13 at UL-Lafayette	L	2-1
02/16	North Dakota	W	8-0 (5)
02/16	No. 13 UL-Lafayette	W	4-3
02/19	LA Tech	W	11-0 (5)
Purple & Gold Challenge · Baton Rouge, La.			
02/21	Belmont	W	8-0 (5)
02/21	Sam Houston State	W	12-0 (5)
02/22	Sam Houston State	W	20-4 (5)
02/22	Belmont	W	4-0
Judi Garman Classic · Fullerton, Calif.			
02/27	Loyola Marymount	L	1-0
02/27	No. 20 Texas Tech	W	6-5
02/28	California	W	5-1
02/28	No. 2 Washington	L	3-1
02/29	Colorado State	W	6-2
LSU Round Robin · Baton Rouge, La.			
03/06	Campbell	W	21-0 (5)
03/07	Campbell	W	5-1
03/07	Illinois State	W	5-1
03/08	Illinois State	W	9-1 (6
03/10	South Alabama	W	11-1 (5)

2021

Record: 35-22, 13-11 SEC
NCAA Super Regional Baton Rouge Participant
NCAA Baton Rouge Regional Champion

Tiger Classic · Baton Rouge, La.			
02/11	McNeese State	W	8-0 (6)
02/12	No. 25 Duke	L	8-4
02/13	Kansas	W	5-3
02/14	Central Arkansas	-	Postponed
02/14	Central Arkansas	-	Postponed
02/17	North Texas	W	19-3 (5)
Bama Bash · Tuscaloosa, Ala.			
02/19	vs. Gardner-Webb	-	Canceled
02/19	vs. Gardner-Webb	-	Canceled
02/20	vs. Liberty	W	4-3
02/20	at No. 5 Alabama	L	5-2
02/21	vs. Liberty	W	8-5
02/21	at No. 5 Alabama	L	13-5 (5)
02/23	Central Arkansas	W	3-0
02/23	Central Arkansas	W	2-0
ULL/LSU Invitational · Lafayette/Baton Rouge, La.			
02/25	at No. 9 UL-Lafayette	W	4-0
02/26	No. 10 Oklahoma State	L	1-0

Year-by-Year Results

02/26	No. 10 Oklahoma State	L	3-1
02/27	No. 9 UL-Lafayette	W	3-2
02/27	Buffalo	W	7-1
03/02	Southen Miss	W	11-3 (6)
03/05	No. 7 Texas	L	8-5
03/06	No. 7 Texas	W	2-1 (8)
03/06	No. 7 Texas	W	7-2
03/12	at No. 17 Tennessee	-	Postponed
03/13	at No. 17 Tennessee	W	2-1 (8)
03/13	at No. 17 Tennessee	L	4-3 (8)
03/14	at No. 17 Tennessee	W	11-3 (5)
03/16	at Southeastern Louisiana	W	12-1
03/20	Texas A&M	L	2-1
03/21	Texas A&M	W	6-1
03/22	Texas A&M	W	4-1
03/24	at South Alabama	-	Canceled
03/26	at No. 5 Florida	L	5-0
03/27	at No. 5 Florida	L	7-4
03/28	at No. 5 Florida	L	9-3
03/30	ULM	W	7-5
04/01	Ole Miss	W	1-0 (8)
04/02	Ole Miss	W	3-2
04/03	Ole Miss	L	9-4 (8)
04/06	LA Tech	W	6-4
04/09	No. 19 Missouri	L	9-1 (5)
04/10	No. 19 Missouri	-	Postponed
04/11	No. 19 Missouri	W	4-2
04/11	No. 19 Missouri	W	12-5
04/13	McNeese State	-	Postponed
04/16	at NC State	L	3-1
04/17	at NC State	W	2-1
04/17	at NC State	W	13-2
04/23	at No. 14 Kentucky	L	7-5
04/24	at No. 14 Kentucky	-	Postponed
04/25	at No. 14 Kentucky	W	10-7
04/25	at No. 14 Kentucky	W	10-4
05/01	No. 7 Arkansas	L	1-0
05/03	No. 7 Arkansas	W	2-1
05/03	No. 7 Arkansas	L	4-1
05/07	Auburn	W	2-1
05/08	Auburn	L	9-5
05/09	Auburn	W	4-1
SEC Tournament · Tuscaloosa, Ala.			
05/12	vs. South Carolina	W	7-3
05/13	No. 15 Missouri	L	4-1
NCAA Regional · Baton Rouge, La.			
05/21	McNeese State	W	10-2
05/22	No. 15 UL-Lafayette	W	10-3
05/23	No. 15 UL-Lafayette	L	2-0
05/23	No. 15 UL-Lafayette	W	8-5
NCAA Super Regional · Baton Rouge, La.			
05/27	No. 8 Florida State	L	1-0
05/28	No. 8 Florida State	L	4-3 (9)

2022

Record: 34-23, 13-11 SEC

NCAA Tempe Regional Participant

Tiger Classic · Baton Rouge, La.			
02/11	South Alabama	W	3-0
02/11	Illinois	W	4-2
02/12	South Alabama	W	8-1
02/12	Central Arkansas	L	3-2
02/13	Illinois	L	5-2 (8)
02/17	Central Arkansas	W	2-1
St. Pete/Clearwater Elite Invitational · Clearwater, Fla.			
02/18	vs. No. 7 Oklahoma State	W	10-2 (6)
02/18	vs. No. 5 Washington	L	9-4
02/19	vs. Notre Dame	L	8-6
02/19	vs. No. 16 Michigan	L	6-1
02/20	vs. Texas Tech	W	2-0
Purple & Gold Challenge · Baton Rouge, La.			
02/25	Stephen F. Austin	W	10-4
02/25	Drake	W	12-4 (5)
02/26	Purdue	W	8-0 (5)
02/26	Drake	W	3-2 (10)
02/27	Purdue	W	17-0 (5)
02/27	Stephen F. Austin	W	5-0
ULL/LSU Invitational · Lafayett, La./Baton Rouge, La.			
03/03	at No. 21 UL-Lafayette	W	4-0
03/04	Troy	L	5-4
03/04	Troy	W	10-2 (6)
03/05	No. 21 UL-Lafayette	W	5-2
03/06	Louisiana Tech	W	8-0 (6)
03/06	Central Connecticut State	W	5-0
03/12	No. 2 Alabama	W	13-6
03/12	No. 2 Alabama	W	5-1
03/13	No. 2 Alabama	L	2-1
03/15	Southeastern Louisiana	W	11-2 (5)
03/18	at Texas	L	3-0
03/19	at Texas	L	4-0
03/19	at Texas	L	11-10
03/23	Nicholls	W	12-0 (5)
03/26	at No. 8 Arkansas	L	8-7
03/27	at No. 8 Arkansas	W	7-4
03/28	at No. 8 Arkansas	L	7-3
04/01	No. 8 Kentucky	L	5-3
04/02	No. 8 Kentucky	L	8-5 (8)
04/03	No. 8 Kentucky	L	5-3
04/08	at Texas A&M	W	2-1
04/09	at Texas A&M	W	11-8
04/10	at Texas A&M	L	5-4
04/14	South Carolina	W	4-0
04/15	South Carolina	W	7-3
04/16	South Carolina	W	8-0 (6)
04/19	at McNeese	W	7-1
04/22	at No. 14 Georgia	W	8-1
04/23	at No. 14 Georgia	L	16-9
04/24	at No. 14 Georgia	W	9-5 (8)
04/26	McNeese	W	10-1 (5)
04/29	No. 9 Florida	W	9-1 (6)
04/30	No. 9 Florida	L	6-1
05/01	No. 9 Florida	L	2-1 (9)
05/06	at Mississippi State	W	7-2
05/07	at Mississippi State	W	9-2
05/08	at Mississippi State	L	6-5
SEC Tournament · Gainesville, Fla.			
05/11	vs. Mississippi State	L	7-4 (9)
NCAA Regional · Tempe, Ariz.			
05/20	vs. San Diego State	L	10-5
05/21	vs. Cal State Fullerton	L	3-2

2023

Record: 42-17, 13-11 SEC

NCAA Baton Rouge Regional Participant

LSU Invitational · Baton Rouge, La.			
02/10	New Mexico	W	11-3 (6)
02/11	No. 19 Oregon State	W	12-0 (5)
02/11	New Mexico	W	11-3 (6)
02/12	No. 19 Oregon State	W	3-0
02/12	Nicholls	W	4-3
02/16	Eastern Illinois	-	Canceled
Tiger Classic · Baton Rouge, La.			
02/17	Ohio	W	8-0 (5)
02/17	Utah	W	6-4
02/18	Utah	W	2-1
02/18	Central Arkansas	W	1-0
02/19	Central Arkansas	W	3-1
02/21	at LA Tech	W	3-1
02/22	at ULM	W	9-3
LSU/ULL Crossover · Baton Rouge, La.			
02/24	Texas A&M-Corpus Christi	W	11-0 (5)
02/25	UL-Lafayette	L	5-4
02/25	Texas A&M-Corpus Christi	W	12-0 (5)
02/26	at UL-Lafayette	W	4-1
Judi Garman Classic · Fullerton, Calif.			
03/03	vs. Michigan	W	2-0
03/03	vs. Loyola Marymount	W	6-5
03/04	vs. Minnesota	W	3-0
03/04	vs. San Jose State	W	12-6
03/05	vs. Cal Poly	W	12-4 (5)
03/11	at South Carolina	W	9-1
03/13	at South Carolina	L	2-4
03/13	at South Carolina	W	5-1
03/15	at Southeastern Louisiana	W	11-1 (6)
03/17	No. 5 Tennessee	L	5-0
03/18	No. 5 Tennessee	L	3-0
03/19	No. 5 Tennessee	L	9-2
03/21	McNeese State	W	6-2
03/24	at Ole Miss	L	5-1
03/25	at Ole Miss	W	2-0
03/26	at Ole Miss	W	3-1
Purple & Gold Challenge · Baton Rouge, La.			
03/30	BYU	W	3-2
03/31	NC State	W	12-0 (5)
03/31	BYU	W	10-2 (5)
04/01	LA Tech	W	6-2
04/02	NC State	W	7-0
04/06	Missouri	L	8-6
04/07	Missouri	W	3-1
04/08	Missouri	W	9-1 (5)
04/11	No. 1 Oklahoma	L	3-0
04/14	at No. 21 Auburn	L	5-3
04/15	at No. 21 Auburn	W	3-2
04/16	at No. 21 Auburn	L	1-0 (9)
04/18	at McNeese	L	4-3
04/21	Mississippi State	W	7-1
04/22	Mississippi State	W	10-4
04/23	Mississippi State	W	8-0 (6)
04/28	at No. 16 Alabama	L	4-0
04/29	at No. 16 Alabama	W	6-1
04/30	at No. 16 Alabama	L	2-0
05/05	No. 11 Georgia	L	3-1
05/07	No. 11 Georgia	W	2-1
05/07	No. 11 Georgia	W	9-1 (6)
SEC Tournament · Gainesville, Fla.			
05/10	vs. Ole Miss	L	5-3 (10)
NCAA Regional · Baton Rouge, La.			
05/19	Prairie View	W	12-2 (5)
05/20	UL-Lafayette	W	4-0
05/21	UL-Lafayette	L	7-4
05/21	UL-Lafayette	L	9-8

All Time Records/ Coaching Year-by-Year

Opponent	Series Record
Alabama	46-43
Alabama A&M	2-0
Alcorn State	4-0
Angelo State	0-1
Arizona	6-11
Arizona State	7-10
Arkansas	62-15
Arkansas-Pine Bluff	1-0
Auburn	55-23
Ball State	3-0
Baylor	10-3
Belmont	2-0
Bethune-Cookman	2-0
Boston College	1-0
Boston U.	1-0
Bowling Green	4-0
Bradley	1-0
Bucknell	3-0
Buffalo	1-0
Butler	2-0
BYU	5-0
Cal Poly	3-0
Cal State Fullerton	5-2
Cal State Northridge	3-0
California	3-8
Cameron	1-0
Campbell	4-0
Centenary	13-0
Central Arkansas	11-1
Central Connecticut State	3-0
Central Michigan	1-2
Central Oklahoma	1-0
Chattanooga	1-0
Coastal Carolina	2-0
College of Charleston	1-0
Colorado State	1-2
Columbia	3-0
Connecticut	2-0
Cornell	1-0
DePaul	1-3
Drake	2-0
Duke	0-1
East Carolina	1-0
East Tennessee State	2-0
Eastern Illinois	2-0
Eastern Michigan	2-0
Fairfield	1-0
Florida	36-37
Florida A&M	2-0
Florida Atlantic	6-1
Florida State	6-8
Fordham	3-0
Fresno State	3-1
George Washington	2-0
Georgia	45-27
Georgia Southern	4-0
Georgia State	1-0
Georgia Tech	1-0
Grambling State	6-0
Hampton	1-0
Harvard	0-1
Hawai'i	4-0
Hofstra	5-1
Houston	7-3
Illinois	4-3
Illinois State	7-1
Illinois-Chicago	3-0
Indiana	2-1
Iowa	3-0
Iowa State	2-0
Jackson State	6-0
Jacksonville State	2-0
James Madison	2-1
Kansas	4-0
Kent State	3-1
Kentucky	44-19
Lamar	2-0
Liberty	3-0
LIU Brooklyn	2-0
Long Beach State	4-0
Longwood	2-0
Louisiana Tech	27-4
Louisiana-Lafayette (1)	25-15
Louisiana-Monroe (2)	15-0
Louisville	2-1
Loyola Marymount	1-1
LSU-Alexandria	4-0
Massachusetts	3-1
McNeese State	52-13
Memphis	6-0
Mercer	1-0
Michigan	5-8
Michigan State	1-1
Middle Tennessee State	2-0
Minnesota	1-4
Mississippi State	67-12
Mississippi Valley State	4-0
Missouri	17-10
Missouri State	1-0
Mobile	3-0
Monmouth	1-0
Murray State	1-0
NC State	6-1
Nebraska	3-2
Nevada	1-0
New Mexico	3-0
New Mexico State	2-0
New Orleans	4-2
Nicholls State	37-1
North Carolina	2-2
North Dakota	2-0
North Dakota State	1-1
North Florida	1-0
North Texas State	1-0
Northern Illinois	1-1
Northern Iowa	2-0
Northwestern Missouri State	1-0
Northwestern	2-1
Northwestern State	33-2
Notre Dame	3-1
Ohio	4-0
Ohio State	6-2
Oklahoma	8-11
Oklahoma State	12-5
Ole Miss	57-15
Omaha	1-0
Oregon	0-5
Oregon State	4-2
Orlando Rebels	1-2
Pacific	3-1
Penn State	6-4
Pittsburgh	1-0
Portland State	3-0
Prairie View A&M	1-0
Princeton	1-0
Purdue	7-0
Rhode Island	1-0
Robert Morris	1-0
Sacred Heart	1-0
Sam Houston State	3-4
Samford	4-0
San Diego State	2-1
San Jose State	2-0
Santa Clara	1-0
Seton Hall	2-1
South Alabama	13-2
South Carolina	53-21
South Dakota State	1-0
South Florida	4-0
Southeast Missouri	1-0
Southeastern Louisiana	24-1
Southern	7-0
Southern Illinois	0-1
Southern Illinois-Edwardsville	1-0
Southern Miss	25-5
Southern Utah	1-0
St. John's	1-0
Stanford	3-4
Stephen F. Austin	19-5
Stetson	1-1
Syracuse	4-1
Tennessee	29-38-1
Tennessee State	1-0
Tennessee Tech	2-0
Texas	5-8
Texas A&M	18-17
Texas A&M-Corpus Christi	5-0
Texas Southern	3-0
Texas State (3)	5-0
Texas Tech	10-1
Texas Wesleyan	1-2
Texas Woman's	1-0
Texas-Arlington	3-5
Texas-San Antonio	3-0
Troy (4)	11-1
Tulsa	7-1
UAB	4-1
UCF	1-0
UCLA	3-8
UC Riverside	1-0
UC Santa Barbara	2-0
UNLV	2-0
USC Upstate	1-0
Utah	4-1
Utah State	1-0
Villanova	1-0
Virginia	7-0
Washington	8-10
West Florida	2-0
West Texas State	1-0
Western Kentucky	3-0
Western Michigan	2-0
Wichita State	3-0
Winthrop	1-0
Wisconsin	2-0

Series Records begin with 1997 Season
(1) Formerly Southwestern Louisiana
(2) Formerly Northeast Louisiana
(3) Formerly Southwest Texas State
(4) Formerly Troy State

LSU COACHING RECORDS

YEAR	COACH	OVERALL W-L	PCT.	SEC W-L	PCT.	SEC FINISH	NOTES
1979^	Carol Smith	17-8	.680	--	--		
1980^	Carol Smith	13-11	.542	--	--		
1981^	Carol Smith	25-26	.490	--	--		Complete game-by-game results unavailable
1982^	Carol Smith	14-23	.378	--	--		Complete game-by-game results unavailable
1997	Cathy Compton	44-14	.759	18-6	.750	2nd West	SEC Western Division Champion
1998*	Cathy Compton	56-12	.824	23-6	.793	1st West	SEC Western Division Champion; NCAA Regional Runner-up
	Glenn Moore	2-2	.500				
1999	Glenn Moore	56-10	.848	27-3	.900	1st West	NCAA Regional SEC Regular Season & Tournament Champion
2000	Glenn Moore	59-13	.819	26-4	.867	1st West	NCAA Regional Runner-up; SEC Regular Season Champion
2001	Yvette Girouard	59-11	.843	26-4	.867	1st West	WCWS 3rd Place; SEC Regular Season & Tournament Champion
2002	Yvette Girouard	56-11	.836	25-4	.862	1st West	NCAA Regional; SEC Regular Season & Tournament Champion
2003	Yvette Girouard	50-18	.735	20-9	.690	2nd West	NCAA Regional; SEC Tournament Runner-up
2004	Yvette Girouard	57-12	.826	22-6	.786	1st West	WCWS 3rd Place; SEC Champion; SEC Tournament Champion
2005	Yvette Girouard	31-23	.574	12-18	.400	T-3rd West	
2006	Yvette Girouard	55-14	.797	22-8	.733	2nd West	NCAA Super Regionals
2007	Yvette Girouard	55-12	.821	22-6	.786	1st West	NCAA Super Regionals; SEC West & Tournament Champions
2008	Yvette Girouard	44-18	.710	17-11	.607	2nd West	NCAA Regional Runner-up
2009	Yvette Girouard	34-18-1	.651	15-10-1	.596	2nd West	NCAA Regional Runner-up
2010	Yvette Girouard	45-16	.738	20-8	.714	2nd West	NCAA Regional; SEC Tournament Runner-up
2011	Yvette Girouard	40-18	.690	19-9	.678	2nd West	NCAA Regional Runner-up
2012	Beth Torina	40-25	.625	15-13	.536	2nd West	WCWS 5th Place; NCAA Regional & Super Regional Champion
2013	Beth Torina	42-16	.724	15-8	.652	1st West	SEC West Champions; NCAA Regional Runner-up
2014	Beth Torina	38-24	.731	13-11	.542	T-6th	NCAA Regional Runner-up
2015	Beth Torina	52-14	.788	15-9	.625	T-4th	WCWS 3rd Place; NCAA Regional & Super Regional Champion
2016	Beth Torina	52-18	.743	13-11	.652	7th	WCWS 3rd Place; NCAA Regional & Super Regional Champion
2017	Beth Torina	48-22	.686	12-12	.500	T-6th	WCWS 6th Place; NCAA Regional & Super Regional Champion
2018	Beth Torina	45-17	.726	13-10	.565	T-6th	NCAA Super Regionals; NCAA Regional Champion
2019	Beth Torina	43-19	.694	14-10	.583	T-2nd	NCAA Super Regionals; NCAA Regional Champion
2020	Beth Torina	21-3	.875	0-0	.000		
2021	Beth Torina	35-22	.614	13-11	.542	5th	NCAA Super Regionals; NCAA Regional Champion
2022	Beth Torina	34-23	.596	13-11	.542	T-5th	NCAA Regionals
2023	Beth Torina	42-17	.712	13-11	.542	6th	NCAA Regionals

TOTALS	COACH	OVERALL W-L	PCT	SEC W-L	PCT	NOTES
4	Carol Smith^	69-68	.503	--	--	Competed in AIAW
2	Cathy Compton	100-26	.794	41-12	.773	2 SEC West Championships and 1 NCAA Regional Appearance
2	Glenn Moore*	117-25	.824	53-7	.883	2 SEC Regular Season Championships and 2 NCAA Regional Appearances
11	Yvette Girouard	526-171-1	.754	220-93-1	.702	2 WCWS, 2 NCAA Super Regionals and 10 NCAA Regional Appearances
12	Beth Torina	492-220	.691	149-117	.560	4 WCWS, 7 NCAA Super Regional and 11 NCAA Regional Apperances
Totals	**27 Seasons^**	**1,235-442-1**	**.736**	**463-229-1**	**.669**	**6 WCWS, 9 NCAA Super Regionals and 23 NCAA Regional Appearances**

* - Moore was named head coach prior to the NCAA Regional; ^ - Total record indicates NCAA seasons only.

LSU in the Polls

NFCA/ USA TODAY

1997

April 30	No. 24
May 7	No. 23

1998

Feb. 25	No. 20
March 4	No. 19
March 11	No. 16
March 18	No. 15
March 25	No. 15
April1	No. 14
April 8	No. 13
April 15	No. 11
April 22	No. 10
April 29	No. 10
May 6	No. 12
Final	No. 13

1999

Preseason	No. 9
March 3	No. 12
March 10	No. 13
March 17	No. 13
March 24	No. 11
March 31	No. 11
April 7	No. 10
April 14	No. 9
April 21	No. 7
April 28	No. 7
May 5	No. 7
May 12	No. 7
Final	No. 11

2000

Preseason	No. 7
Feb. 23	No. 4
March 1	No. 5
March 8	No. 8
March 15	No. 8
March 22	No. 9
March 29	No. 9
April 5	No. 8
April 12	No. 7
April 19	No. 7
April 26	No. 7
May 3	No. 7
May 10	No. 7
Final	No. 9

2001

Preseason	No. 8
Feb. 21	No. 6
Feb. 28	No. 8
March 7	No. 8
March 14	No. 8
March 21	No. 7
March 28	No. 7
April 4	No. 6
April 11	No. 5
April 18	No. 5
April 25	No. 5
May 2	No. 4
May 9	No. 3
Final	No. 3

2002

Preseason	No. 4
Feb. 20	No. 5
Feb. 27	No. 5
March 6	No. 4
March 13	No. 4
March 20	No. 5
March 27	No. 5
April 3	No. 5
April 10	No. 5
April 17	No. 5
April 24	No. 3
May 1	No. 3
May 8	No. 3
Final	No. 9

2003

Preseason	No. 7
Feb. 19	No. 9
Feb. 26	No. 8
March 5	No. 7
March 11	No. 8
March 18	No. 8
March 25	No. 11
April 1	No. 11
April 8	No. 11
April 15	No. 11
April 22	No. 11
April 29	No. 10
May 6	No. 12
Final	No. 15

2004

Preseason	No. 14
Feb. 18	No. 13
Feb. 25	No. 12
March 3	No. 3
March 10	No. 4
March 17	No. 5
March 24	No. 8
March 31	No. 6
April 7	No. 6
April 14	No. 6
April 21	No. 6
April 28	No. 5
May 5	No. 5
May 12	No. 3
Final	No. 3

2005

Preseason	No. 5
Feb. 16	No. 9
Feb. 23	No. 10
March 2	No. 12
March 9	No. 12
March 16	No. 15
March 23	No. 22

2006

Feb. 15	T-No. 25
Feb. 22	No. 20
March 1	No. 19
March 8	No. 13
March 15	No. 12
March 22	No. 13
March 29	No. 11
April 5	No. 11
April 12	No. 11
April 19	No. 11
April 26	No. 11
May 3	No. 11
May 10	No. 12
Final	No. 11

2007

Preseason	No. 9
Feb. 14	No. 8
Feb. 21	No. 8
Feb. 28	No. 7
March 7	No. 10
March 14	No. 10
March 21	No. 8
March 28	No. 6
April 4	No. 6
April 11	No. 6
April 18	No. 6
April 25	No. 6
May 2	No. 4
May 9	No. 5
Final	No. 10

2008

Preseason	No. 9
Feb. 12	No. 7
Feb. 19	No. 6
Feb. 26	No. 9
March 4	No. 12
March 11	No. 10
March 18	No. 10
March 25	No. 8
April 1	No. 10
April 8	No. 12
April 15	No. 14
April 22	No. 15
April 29	No. 15
May 6	No. 15
May 13	No. 15
Final	No. 18

2009

Preseason	No. 19
Feb. 10	No. 21
Feb. 17	No. 22
Feb. 24	No. 20
March 3	No. 19
March 10	No. 20
March 17	No. 21
March 24	No. 17
March 31	No. 18
April 7	No. 18
April 14	No. 18
April 21	No. 19
April 28	No. 20
May 5	No. 20
May 12	No. 23
Final	No. 19

2010

Preseason	No. 18
Feb. 16	No. 19
Feb. 23	No. 16
March 2	No. 16
March 9	No. 14
March 16	No. 14
March 23	No. 13
March 30	No. 12
April 6	No. 14
April 13	No. 15
April 20	No. 16
April 27	No. 17
May 4	No. 16
May 11	No. 17
Final	No. 19

2011

Preseason	No. 19
Feb. 15	No. 18
Feb. 22	No. 20
March 1	No. 21
March 8	No. 21
March 15	No. 25
March 22	No. 25
April 12	No. 21
April 19	No. 23
April 26	No. 21
May 3	No. 21
May 10	No. 21
May 17	No. 20

2012

Preseason	No. 22
Feb. 14	No. 25
April 3	No. 24
April 10	No. 22
April 17	No. 23
April 24	No. 23
May 1	No. 22
Final	No. 7

LSU in the Polls

2013

Preseason	No. 10
Feb. 12	No. 10
Feb. 19	No. 11
Feb. 26	No. 11
March 5	No. 12
March 12	No. 13
March 19	No. 13
March 26	No. 13
April 2	No. 13
April 9	No. 13
April 16	No. 11
April 23	No. 12
April 30	No. 8
May 7	No. 10
May 14	No. 10
Final	No. 18

2014

Preseason	No. 17
Feb. 11	No. 21
Feb. 18	No. 23
Feb. 25	No. 22
March 4	No. 24
April 29	No. 25
May 6	No. 25
May 13	No. 23
Final	No. 21

2015

Preseason	No. 19
Feb. 10	No. 16
Feb. 17	No. 14
Feb. 24	No. 7
March 3	No. 5
March 10	T-No. 3
March 17	No. 1
March 24	No. 1
March 31	No. 2
April 7	No. 1
April 14	No. 3
April 21	No. 3
April 28	No. 6
May 5	No. 8
May 12	No. 8
Final	No. 4

2016

Preseason	No. 3
Feb. 16	No. 4
Feb. 23	No. 5
March 1	No. 5
March 8	No. 4
March 15	No. 4
March 22	No. 7
March 29	No. 8
April 5	No. 8
April 12	No. 11
April 19	No. 14
April 26	No. 12
May 3	No. 13
May 10	No. 12
May 17	No. 10
Final	No. 4

2017

Preseason	T-No. 14
Feb. 14	No. 7
Feb. 21	No. 7
Feb. 28	No. 13
March 7	No. 12
March 14	No. 13
March 21	No. 12
March 28	No. 10
April 4	No. 8
April 11	No. 11
April 18	No. 16
April 25	No. 17
May 2	No. 18
May 9	No. 21
May 16	No. 18
Final	No. 6

2018

Preseason	No. 8
Feb. 13	No. 7
Feb. 20	No. 7
Feb. 27	No. 10
March 6	No. 10
March 13	No. 8
March 20	No. 10
March 27	No. 13
April 3	No. 14
April 10	No. 14
April 17	No. 15
April 24	No. 13
May 1	No. 13
MY 8	No. 11
May 15	No. 12
Final	No. 9

2019

Preseason	No. 11
Feb. 12	No. 8
Feb. 19	No. 9
Feb. 26	No. 10
March 5	No. 8
March 12	No. 9
March 19	No. 8
March 26	No. 8
April 2	No. 7
April 9	No. 7
April 16	No. 9
April 23	No. 10
April 30	No. 9
May 7	No. 10
May 14	No. 10
Final	No. 10

2020

Preseason	No. 11
Feb. 11	No. 7
Feb. 18	No. 6
Feb. 25	No. 5
March 3	No. 5
March 10	No. 5
Final	No. 5

2021

Preseason	No. 5
Feb. 16	No. 8
Feb. 23	No. 11
March 2	No. 12
March 9	No. 12
March 16	No. 12
March 23	No. 13
March 30	No. 15
April 6	No. 17
April 13	No. 16
April 20	No. 17
April 27	No. 16
May 4	No. 16
May 11	No. 16
May 18	No. 16
Final	No. 15

2022

Preseason	No. 14
Feb. 15	No. 21
Feb. 22	No. 24
March 1	No. 22
March 8	No. 21
March 15	No. 20
March 22	No. 22
March 29	No. 20
April 5	No. 21
April 12	No. 21
April 19	No. 21
April 26	No. 19
May 3	No. 19
May 10	No. 20
May 17	No. 22

2023

Preseason	No. 25
Feb. 14	No. 18
Feb. 21	No. 15
Feb. 28	No. 15
March 7	No. 14
March 14	No. 12
March 21	No. 15
March 28	No. 14
April 4	No. 12
April 11	No. 13
April 18	No. 15
April 25	No. 13
May 2	No. 15
May 9	No. 11
May 16	No. 11
Final	No. 16

LSU in the Polls

ESPN/ USA SOFTBALL

2003

Feb. 25	No. 8
March 4	No. 7
March 11	No. 9
March 18	No. 10
March 25	No. 12
April 1	No. 13
April 8	No. 11
April 15	No. 12
April 22	No. 12
April 29	No. 11
May 6	No. 13
May 13	No. 13
Final	No. 17

2004

Preseason	No. 15
Feb. 10	No. 17
Feb. 17	No. 16
Feb. 24	No. 13
March 2	No. 5
March 9	No. 5
March 16	No. 5
March 23	No. 5
March 30	No. 5
April 6	No. 4
April 13	No. T-3
April 20	No. 2
April 27	No. 3
May 4	No. 4
May 11	No. 2
May 18	No. 3
Final	No. 3

2005

Preseason	No. 8
Feb. 8	No. 7
Feb. 15	No. 10
Feb. 22	No. 10
March 1	No. 13
March 8	No. 13
March 15	No. 15
March 22	No. 19
March 29	No. 25

2006

Feb. 14	No. 25
Feb. 21	No. 19
Feb. 28	No. 19
March 7	No. 13
March 14	No. 13
March 21	No. 14
March 28	No. 12
April 4	No. 12
April 11	No. 11
April 18	No. 11
April 25	No. 10
May 2	No. 11
May 5	No. 11
May 16	No. 10
Final	No. 10

2007

Preseason	No. 7
Feb. 13	No. T-5
Feb. 20	No. 6
Feb. 27	No. 6
March 6	No. 9
March 13	No. 12
March 20	No. 9
March 27	No. 6
April 3	No. 5
April 10	No. 6
April 17	No. 6
April 24	No. 5
May 1	No. 4
May 8	No. 6
May 15	No. 3
Final	No. 10

2008

Preseason	No. 7
Feb. 12	No. 8
Feb. 19	No. T-7
Feb. 26	No. 12
March 4	No. 12
March 11	No. 11
March 18	No. 10
March 25	No. 8
April 1	No. 11
April 8	No. 13
April 15	No. 16
April 22	No. 16
April 29	No. 16
May 13	No. 14
Final	No. 19

2009

Preseason	No. 17
Feb. 10	No. 20
Feb. 17	No. 25
Feb. 24	No. 23
March 3	No. 22
March 10	No. 22
March 17	No. 20
March 24	No. 17
March 31	No. 17
April 7	No. 19
April 14	No. 19
April 21	No. 21
April 28	No. 22
May 5	No. 23
May 12	No. 23
Final	No. 19

2010

Preseason	No. 13
Feb. 16	No. 17
Feb. 23	No. 15
March 2	No. 16
March 9	No. 15
March 16	No. 14
March 23	No. 12
March 30	No. 12
April 6	No. 14
April 13	No. 13
April 20	No. 12
April 27	No. 12
May 4	No. 11
May 11	No. 11
Final	No. 18

2011

Preseason	No. 16
Feb. 15	No. 16
Feb. 22	No. 20
March 1	No. 21
March 8	No. 21
March 15	No. 25
March 22	No. 24
April 12	No. 19
April 19	No. 24
April 26	No. 23
May 3	No. 23
May 10	No. 21
May 17	No. 22
Final	No. 22

2012

Preseason	No. 20
March 27	No. 23
April 3	No. 21
April 10	No. 21
April 17	No. 23
April 24	No. 25
May 1	No. 24
Final	No. 6

2013

Preseason	No. 12
Feb. 12	No. 11
Feb. 19	No. 10
Feb. 26	No. 11
March 5	No. 12
March 12	No. 13
March 19	No. 12
March 26	No. 12
April 2	No. 13
April 9	No. 14
April 16	No. 12
April 23	No. 12
April 30	No. 7
May 7	No. 19
May 14	No. 10
Final	No. 16

2014

Preseason	No. 19
Feb. 11	No. 21
Feb. 18	No. 23
Feb. 25	No. 21
March 4	No. 23
March 11	No. 25
April 15	No. 24
April 22	No. 24
April 29	No. 23
May 6	No. 23
May 13	No. 23
Final	No. 22

2015

Preseason	No. 18
Feb. 10	No. 16
Feb. 17	No. 15
Feb. 24	No. 7
March 3	No. 4
March 10	No. 2
March 17	No. 1
March 24	No. 1
March 31	No. 2
April 7	No. 1
April 14	No. 3
April 21	No. 3
April 28	No. 5
May 5	No. 8
May 12	No. 7
Final	No. 4

2016

Preseason	No. 3
Feb. 16	No. 4
Feb. 23	No. 5
March 1	No. 6
March 8	No. 6
March 15	No. 4
March 22	No. 6
March 29	No. 10
April 5	No. 9
April 12	No. 13
April 19	No. 15
April 26	No. 14
May 3	No. 14
May 10	No. 13
May 17	No. 12
Final	No. 4

2017

Preseason	No. 5
Feb. 14	No. 8
Feb. 21	No. 8
Feb. 28	No. 12
March 7	No. 12
March 14	No. 13
March 21	No. 11
March 28	No. 10
April 4	No. 8
April 11	No. 11
April 18	No. 16
April 25	No. 18
May 2	No. 19
May 9	No. 21
May 16	No. 19
Final	No. 6

LSU in the Polls

2018

Preseason	No. 9
Feb. 13	No. 7
Feb. 20	No. 8
Feb. 27	No. 10
March 6	No. 8
March 13	No. 8
March 20	No. 11
March 27	No. 14
April 3	No. 14
April 10	No. 14
April 17	No. 15
April 24	No. 14
May 1	No. 14
May 8	No. 11
May 15	No. 11
Final	No. 9

2019

Preseason	No. 10
Feb. 12	No. 7
Feb. 19	No. 7
Feb. 26	No. 9
March 5	No. 9
March 12	No. 8
March 19	No. 6
March 26	No. 5
April 2	No. 5
April 9	No. 5
April 16	No. 6
April 23	No. 7
April 30	No. 7
May 7	No. 10
May 14	No. 13
Final	No. 12

2020

Preseason	No. 11
Feb. 11	No. 7
Feb. 18	No. 7
Feb. 25	No. 5
March 3	No. 4
March 10	No. 4
Final	No. 5

2021

Preseason	No. 5
Feb. 16	No. 9
Feb. 23	No. 13
March 2	No. 12
March 9	No. 12
March 16	No. 12
March 23	No. 11
March 30	No. 15
April 6	No. 15
April 13	No. 15
April 20	No. 15
April 27	No. 14
May 4	No. 13
May 11	No. 14
May 18	No. 15
Final	No. T-15

2022

Preseason	No. 15
Feb. 15	No. 22
Feb. 22	No. 23
March 1	No. T-21
March 8	No. 21
March 15	No. 18
March 22	No. 22
March 29	No. 21
April 5	No. 23
April 12	No. 23
April 19	No. 21
April 26	No. 19
May 3	No. 20
May 10	No. 18
May 17	No. 20

2023

Preseason	No. 20
Feb. 14	No. 18
Feb. 21	No. 14
Feb. 28	No. 15
March 7	No. 14
March 14	No. 10
March 21	No. 12
March 28	No. 12
April 4	No. T-11
April 11	No. 12
April 18	No. 15
April 25	No. 14
May 2	No. 16
May 9	No. 14
May 16	No. 15
Final	No. 20

Miscellaneous Stats

MULTI-HIT GAMES [SEASON]

30	Ashlee Ducote	2000
29	Kirsten Shortridge	2010
27	Stephanie Hastings	2001
26	Kirsten Shortridge	2009
26	LaDonia Hughes	2004
25	Leslie Klein	2006
25	Jodi Otten	1998
25	Bianka Bell	2015
25	Bailey Landry	2015

MULTI-HIT GAMES [CAREER]

83	Stephanie Hastings	1998-2001
80	Ashlee Ducote	1997-2000
79	Aliyah Andrews	2017-2021
79	Bailey Landry	2014-2017
78	Leslie Klein	2004-2007
78	Trena Peel	1999-2002
75	Tara Asbill	1997-2000
75	Bianka Bell	2013-2016
72	Dee Douglas	1998-2001
62	Lauren Castle	2004-2006
62	Sandra Simmons	2013-2016

MULTI-RBI GAMES [SEASON]

23	Sahvanna Jaquish	2016
22	Sahvanna Jaquish	2015
20	Bianka Bell	2015
19	Georgia Clark	2022
18	Taylor Pleasants	2023
18	Sahvanna Jaquish	2017
17	Shelbi Sunseri	2019
17	Leslie Klein	2007
16	Ashlee Ducote	2000
15	Amanda Sanchez	2019
15	Bailey Landry	2015
15	Leslie Klein	2004
15	Sahvanna Jaquish	2014

MULTI-RBI GAMES [CAREER]

78	Sahvanna Jaquish	2014-2017
62	Bianka Bell	2013-2016
52	Leslie Klein	2004-2007
49	Taylor Pleasants	2020-Present
47	Georgia Clark	2019-2023
47	Rachel Mitchell	2007-2010
45	Shelbi Sunseri	2018-2022
42	Tara Asbill	1997-2000
41	Amanda Doyle	2017-2021
39	Ashlee Ducote	1997-2000

GRAND SLAMS

Player	Opponent	Date
Ashlee Ducote	Grambling State	02/23/97
Shaunte' Fremin	Tennessee	04/24/98
Trena Peel	Mississippi State	04/10/99
Tara Asbill	at Tennessee	04/30/99
Ashlee Ducote	at Texas	02/18/00
Trena Peel	vs. Illinois-Chicago	02/24/01
Julie Wiese	at Coastal Carolina	03/28/01
Camille Harris	at Mississippi State	03/26/03
Alicia Owen	Ole Miss	04/18/03
Camille Harris	Auburn	04/24/04
Lauren Castle	Stephen F. Austin	02/11/06
Vanessa Soto	Centenary	02/10/07
Kristen Hobbs	Memphis	02/11/07
Erika Sluss	vs. Portland State	03/02/07
Andrea Smith	at McNeese State	03/28/07
Rachel Mitchell	at Stanford	05/19/07
Erika Sluss	at Kentucky	04/09/08
Rachel Mitchell	at Tennessee	04/19/08
Anissa Young	vs. UAB	02/05/09
Juliana Santos	Kentucky	03/08/09
Kirsten Shortridge	South Carolina	04/25/09
Ashley Langoni	at Arizona State	05/16/09
Anissa Young	at Arizona State	05/16/09
Sandra Simmons	vs. BYU	02/21/13
Kellsi Kloss	vs. Michigan	03/02/13
Bianka Bell	at South Alabama	03/27/13
Allison Falcon	George Washington	02/14/14
Sahvanna Jaquish	Lamar	03/01/14
Kailey McCasland	at ULM	04/01/14
Sahvanna Jaquish	vs. San Diego State	02/19/15
Allie Walljasper	vs. Cal State Fullerton	02/19/15
Sahvanna Jaquish	Arkansas	03/08/15
Kellsi Kloss	at Florida	03/14/15
Alayna Falcon	at McNeese State	04/15/15
Jenna Kreamer	North Florida	02/12/16
Sahvanna Jaquish	Connecticut	02/13/16
Kellsi Kloss	Bethune-Cookman	02/19/16
Kellsi Kloss	Bethune-Cookman	02/19/16
Bianka Bell	at Mississippi State	04/17/16
Sydney Springfield	Long Beach State	02/24/17
Sahvanna Jaquish	Missouri	05/10/17
Sydney Springfield	Florida Atlantic	03/04/18
Allie Walljasper	Northwestern St.	04/17/18
M. Schlattman	vs. Ole Miss	05/09/18
Shemiah Sanchez	at Florida State	05/26/18
Shemiah Sanchez	Stephen F. Austin	03/03/19
Elyse Thornhill	at Northwestern St.	03/05/19
Shemiah Sanchez	at Texas A&M	03/08/19
Shemiah Sanchez	at Georgia	03/22/19
Amanda Sanchez	South Carolina	03/31/19
Georgia Clark	LA Tech	02/19/20
Morgan Cummins	Sam Houston State	02/21/20
Amanda Doyle	North Dakota	02/17/21
Ali Newland	North Dakota	02/17/21
Raeleen Gutierrez	at Southeastern La.	03/16/21
Taylor Pleasants	Auburn	05/09/21
Ali Newland	vs. Notre Dame	02/20/22
Georgia Clark	Alabama	03/12/22
Georgia Clark	at Georgia	04/24/22
Danieca Coffey	at Mississippi State	05/08/22
Ciara Briggs	A&M-Corpus Christi	02/25/23
Karli Petty	vs. Cal Poly	03/05/23
Ciara Briggs	BYU	03/31/23

WALKOFF HOME RUNS

Player	Opponent	Date
Ashlee Ducote	Georgia	04/11/97
Tara Asbill	vs. Texas Tech	03/07/99
Trena Peel	Mississippi State	04/10/99
Ashlee Ducote	Alabama	05/08/99
Ashlee Ducote ^	at Texas	02/18/00
Tessa Lynam ^	Northwestern State	04/17/02
Christy Conner	Nicholls State	03/12/03
Alicia Owen ^	Ole Miss	04/18/03
Killian Roessner	vs. Pacific	02/22/08
Killian Roessner ^	Auburn	03/21/08
Shannon Stein ^	Arkansas	04/26/08
Ashley Langoni ^	Houston	02/28/10
Courtney Hollier ^	Campbell	03/06/10
Kirsten Shortridge	vs. Kentucky	05/13/10
Anissa Young ^	Alabama	04/08/11
Anissa Young ^	Alabama	04/09/11
Bianka Bell	Tennessee	04/04/14
Sahvanna Jaquish	Louisiana Tech	02/17/15
Bailey Landry^	Texas Tech	02/14/16
Allie Walljasper^	Washington	05/08/16
Constance Quinn	Tennessee	04/23/17
Amber Serrett	McNeese St.	03/02/18
Amanda Doyle^	Baylor	03/24/18
Shelbi Sunseri	Ole Miss	04/07/18
Amanda Doyle	Arkansas	05/04/18
Shelbi Sunseri	Iowa	02/08/19
Amanda Doyle	CSUN	02/23/19
Amanda Doyle	Kent St.	02/26/19
Taylor Pleasants	No. 13 Oklahoma State	02/08/20
Shelbi Sunseri^	Drake	02/26/22
Taylor Pleasants	Utah	02/17/23

^ = Extra Innings

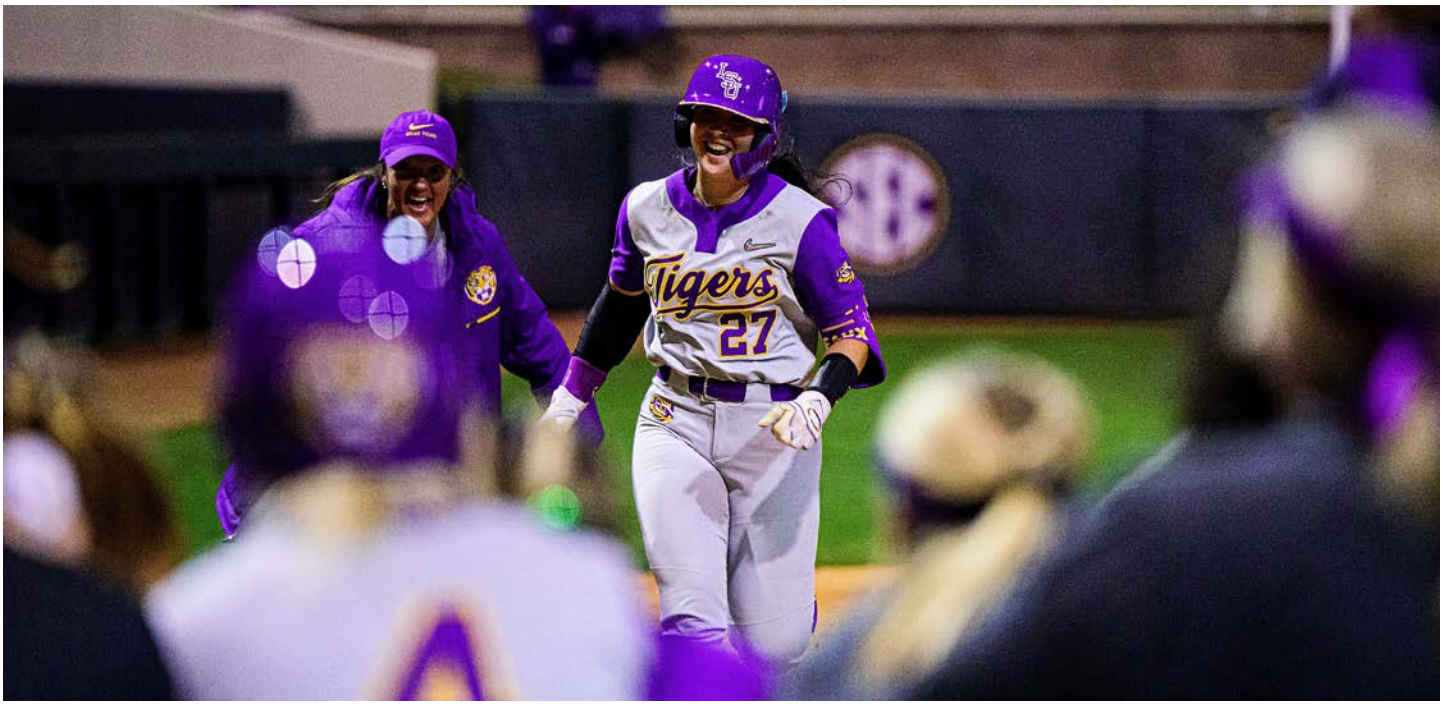

MULTIPLE HOME RUNS IN SAME INNING

DATE	OPPONENT	PLAYERS	INNING
03/14/98	**vs. Penn State**	**Tyra Perry/Ashlee Ducote**	**2nd**
03/22/98	vs. Rhode Island	Tara Asbill/Shaunte' Fremin	5th
02/14/99	**Northwestern State**	**Tara Asbill/Ashlee Ducote**	**1st**
04/30/99	at Tennessee	Shaunte' Fremin/Tara Asbill	6th
05/08/99	**Alabama**	**Tara Asbill/Ashlee Ducote**	**7th**
04/07/00	at Mississippi State	Shaunte' Fremin/Trena Peel	5th
02/11/01	vs. Arizona State	Christy Connor/Jill Crawford	8th
02/23/01	**vs. Seton Hall**	**Christy Connor/Trena Peel**	**5th**
04/24/01	**Southeastern Louisiana**	**Erin Johnson/Julie Wiese**	**4th**
04/26/01	New Mexico State	Stephanie Hastings/Trena Peel/Julie Wiese	5th
02/15/03	**vs. Cal Poly**	**Julie Wiese/Christy Connor**	**5th**
02/15/03	vs. Cal Poly	Camille Harris/Christy Connor	7th
04/18/03	Ole Miss	Julie Wiese/Camille Harris	10th
04/22/03	**Arkansas**	**Tessa Lynam/Christy Conner**	**4th**
04/27/03	at Auburn	Christy Connor/Alicia Owen	1st
04/27/03	at Auburn	Tessa Lynam/Blair Smith	6th
05/15/03	vs. Hawai'i	Alicia Owen/Blair Smith	4th
02/06/04	Illinois	Camille Harris/Kristen Hobbs	5th
02/20/04	**Alcorn State**	**Leslie Klein/Stephanie Hill**	**3rd**
02/22/04	Southern Miss	Julie Wiese/Leigh Ann Danos	6th
02/27/04	vs. Florida Atlantic	Lauren Castle/Stephanie Hill	1st
03/13/04	South Carolina	Camille Harris/Lauren Castle	5th
03/17/04	at Centenary	Lauren Delahoussaye/Stephanie Hill	4th
03/24/04	**Alabama A&M**	**Lauren Castle/Leslie Klein**	**1st**
04/01/04	Nicholls State	Lauren Castle/Stephanie Hill	4th
02/19/05	**Southern**	**Stephanie Hill/Quinlan Duhon**	**5th**
02/11/06	Stephen F. Austin	Lauren Castle/Leslie Klein	4th
02/25/06	vs. UC-Santa Barbara	Vanessa Soto/Stephanie Hill	5th
04/05/06	**at Southeastern Louisiana**	**Vanessa Soto/Leslie Klein**	**1st**
04/20/06	Mississippi State	Leslie Klein/Quinlan Duhon	1st
02/10/07	**Centenary**	**Vanessa Soto/Kristen Hobbs**	**4th**
02/25/07	Troy	Erika Sluss/Quinlan Duhon	5th
04/17/07	Southern	Leslie Klein/Tayl'r Hollis/Quinlan Duhon	1st
05/05/07	at Georgia	Killian Roessner/Shannon Stein	4th
02/15/08	St. John's	Tayl'r Hollis/Jessica Mouse	1st
02/16/08	Nicholls State	Shannon Stein/Quinlan Duhon	6th
02/23/08	vs. Northwestern	Rachel Mitchell/Quinlan Duhon	4th
04/26/08	**Arkansas**	**Quinlan Duhon/Killian Roessner**	**6th**
03/07/09	Kentucky	Rachel Mitchell/Ashley Langoni	4th
02/24/10	Southeastern Louisiana	Anissa Young/Courtney Hollier	2nd
03/05/10	Syracuse	Ashley Langoni/Juliana Santos	5th
02/26/11	**vs. Fordham**	**Anissa Young/Tammy Wray/Ashley Langoni**	**6th**
03/11/11	**at Georgia**	**Lauren Houston/Juliana Santos**	**7th**
04/20/11	at Auburn	Ashley Langoni/Tammy Wray	3rd
03/07/12	**at Nicholls State**	**Ashley Langoni/Dylan Supak**	**1st**
02/13/13	at Ole Miss	Tammy Wray/Kellsi Kloss	6th
03/10/13	**at Mississippi State**	**Sandra Simmons/Tammy Wray**	**4th**
03/17/13	**Georgia Southern**	**Bianka Bell/Rikki Alcaraz**	**2nd**
03/23/13	South Carolina	Bianka Bell/Tammy Wray	5th
02/14/14	**Northwestern**	**Kellsi Kloss/Allison Falcon**	**4th**
02/17/14	Penn State	Bianka Bell/Kellsi Kloss	3rd
02/20/14	vs. Washington	Allison Falcon/Tammi Wray	4th
03/08/14	at Auburn	Bianka Bell/ Sahvanna Jaquish	5th
03/14/14	Florida	Sahvanna Jaquish/Kellsi Kloss	5th
05/16/14	vs. Louisville	A.J. Andrews/Sahvanna Jaquish/Bianka Bell	1st
05/17/14	at Arizona	Tammy Wray/Bianka Bell	3rd
05/17/14	vs. Boston U.	Sahvanna Jaquish/Tammy Wray	7th
05/18/14	at Arizona	Sahvanna Jaquish/Tammy Wray	3rd
02/13/15	Central Arkansas	Sahvanna Jaquish/Kailey McCasland	6th
02/27/15	Stephen F. Austin	Bianka Bell/Kellsi Kloss	3rd
03/21/15	**Oklahoma**	**Bianka Bell/Sahvanna Jaquish**	**5th**
04/04/15	Ole Miss	Kellsi Kloss/Constance Quinn	3rd
04/10/15	**at Tennessee**	**Sahvanna Jaquish/Kellsi Kloss**	**3rd**
05/15/15	**Texas Southern**	**Bailey Landry/Bianka Bell**	**1st**
02/19/16	vs. Bethune-Cookman	Sandra Simmons/Kellsi Kloss	4th
02/28/16	Texas Tech	Sahvanna Jaquish/Bailey Landry	1st
03/13/16	Alabama	Bianka Bell/Kellsi Kloss	6th
03/15/16	at Louisiana Tech	Bianka Bell/Kellsi Kloss	1st
03/15/16	at Louisiana Tech	Kellsi Kloss (2)/Amber Serrett/Bianka Bell	6th
02/18/17	Central Arkansas	Bailey Landry/Amber Serrett	6th
02/23/17	**vs. Bethune-Cookman**	**Amber Serrett/Shemiah Sanchez**	**2nd**
04/03/18	**at McNeese St.**	**Doyle/Sanchez/Schlattman/Serrett**	**2nd**
04/29/18	at Florida	Shemiah Sanchez/Michaela Schlatmann	5th
03/08/19	**at Texas A&M**	**S. Sanchez/Thornhill/Schlattman**	**5th**
03/22/19	at Georgia	S. Sanchez/Elyse Thornhill	2nd
03/23/19	at Georgia	Shelbi Sunseri/Elyse Thornhill	3rd
03/31/19	South Carolina	Elyse Thornhill/Amanda Sanchez	4th
04/06/19	at Mississippi State	Amanda Doyle/Amber Serrett	7th
04/14/19	**Kentucky**	**S.Sanchez/Elyse Thornhill**	**6th**
02/14/20	**Samford**	**Morgan Cummins/Taylor Tidwell**	**6th**
02/19/20	**LA Tech**	**Clark/Tidwell/Perkins**	**4th**
03/06/20	Campbell	Taylor Pleasants/Amanda Doyle	1st
03/06/20	**Campbell**	**Georgia Clark/Morgan Cummins**	**2nd**
02/11/21	**McNeese State**	**Taylor Pleasants/Amanda Doyle**	**1st**
02/13/21	**Kansas**	**Amanda Doyle/Georgia Clark**	**5th**
02/17/21	North Dakota	Amanda Doyle (2)/Ali Newland	4th
02/21/21	Liberty	Taylor Pleasants/Shelbi Sunseri	1st
03/05/21	**Texas**	**Taylor Tidwell/Ali Newland**	**6th**
04/11/21	**at Missouri**	**Taylor Tidwell/Taylor Pleasants**	**7th**
04/25/21	**at Kentucky**	**Cummins/Tidwell/Pleasants**	**3rd**
02/12/22	**South Alabama**	**Shelbi Sunseri/Georgia Clark**	**4th**
02/26/22	Purdue	Ciara Briggs/Shelbi Sunseri	4th
03/26/22	**at Arkansas**	**Georgia Clark/Shelbi Sunseri**	**3rd**
03/28/22	**at Arkansas**	**Ciara Briggs/Taylor Pleasants**	**4th**
04/22/22	at Georgia	Sydney Peterson/Taylor Pleasants	6th
04/29/22	**Florida**	**Taylor Pleasants/Georgia Clark**	**6th**
05/07/22	at Mississippi State	Georgia Clark/Ali Newland	7th
02/22/23	New Mexico	Taylor Pleasants/Ali Nweland	5th
02/25/23	**A&M-Corpus Christi**	**Ciara Briggs/Taylor Pleasants**	**2nd**
03/05/23	vs. Cal Poly	Ali Newland/Karli Petty	4th
04/02/23	NC State	Georgia Clark/Raeleen Gutierrez	5th
04/14/23	at Auburn	Ali Newland/Karli Petty	7th
04/23/23	**Mississippi State**	**Georgia Clark/Ali Newland**	**6th**

Bold - Indicates back-to-back home runs

Extra Inning Games/Ranked Opponents

EXTRA INNING GAMES

RECORD BY SEASON

1997: 2-3	1998: 2-1	1999: 4-1
2000: 6-3	2001: 3-2	2002: 3-3
2003: 5-1	2004: 5-1	2005: 2-2
2006: 3-1	2007: 8-3	2008: 5-1
2009: 3-4	2010: 3-0	2011: 4-4
2012: 1-5	2013: 5-0	2014: 1-3
2015: 2-0	2016: 4-1	2017: 1-3
2018: 7-4	2019: 1-0	2020: 0-0
2021: 3-3	2022: 2-4	2023: 0-2

Totals: 86-54

8 INNINGS (33-24)

Date	Opponent	Result
03/01/97	vs. Colorado State	L, 3-2
04/11/97	Georgia	W, 4-1
04/19/97	at Arkansas	L, 2-1
05/04/97	Alabama	L, 4-1
03/08/98	Auburn	W, 4-3
03/28/98	at Ole Miss	W, 4-3
02/18/00	at No. 19 Texas	W, 6-2
02/27/00	No. 10 Southern Miss	W, 4-3
03/31/00	at Ole Miss	W, 5-3
05/06/00	at No. 11 Alabama	L, 3-2
05/14/00	vs. South Carolina	L, 3-2
02/11/01	at No. 6 Arizona State	W, 4-2
02/25/01	vs. No. 18 Michigan	L, 3-1
03/17/01	Tennessee	W, 2-1
05/24/01	vs. No. 4 Stanford	L, 2-1
04/21/02	at Kentucky	W, 4-2
05/18/02	vs. No. 4 Arizona State	L, 3-2
03/26/03	at Mississippi State	W, 15-13
02/29/04	vs. No. 6 Georgia	W, 5-2
02/25/05	vs. Texas State	W, 3-2
03/13/05	at South Carolina	W, 4-3
03/05/06	at No. 10 Oklahoma	W, 6-5
03/24/07	No. 2 Alabama	W, 5-4
02/23/08	vs. No. 23 Cal State Fullerton	W, 3-2
03/16/08	vs. South Florida	W, 2-1
04/26/08	Arkansas	W, 8-6
02/13/09	Ohio State	L, 2-0
02/14/09	No. 5 Texas A&M	W, 6-5
02/15/09	Sam Houston State	L, 1-0
02/20/09	Northern Iowa	W, 3-2
03/07/09	Kentucky	L, 6-5
03/06/10	Campbell	W, 2-1
02/19/11	at Houston	L, 5-4
02/20/11	at Houston	L, 1-0
02/11/12	Penn State	W, 1-0
04/24/12	at No. 2 Florida	L, 2-1
05/04/12	at Kentucky	L, 4-3
04/13/13	at No. 10 Texas A&M	W, 9-6
04/25/13	No. 4 Alabama	W, 3-2
03/14/14	No. 1 Florida	L, 7-6
04/12/14	No. 13 Georgia	W, 5-4
02/27/16	Texas Tech	W, 3-2
05/13/16	vs. No. 10 Tennessee	W, 3-1
02/25/17	vs. No. 6 UCLA	L, 6-5
03/16/17	at Wichita State	W, 4-3
04/14/17	at No. 22 Ole Miss	L, 1-0
05/20/17	No. 14 ULL	L, 4-2
03/24/18	No. 13 Baylor	W, 5-3
04/14/18	at No. 10 Tennessee	L, 6-4
03/06/21	No. 7 Texas	W, 2-1
03/13/21	at No. 17 Tennessee	W, 2-1
03/13/21	at No. 17 Tennessee	L, 4-3
04/01/21	Ole Miss	W, 1-0
04/03/21	Ole Miss	L, 9-4
02/13/22	Illinois	L, 5-2
04/02/22	No. 8 Kentucky	L, 5-3
04/24/22	at No. 14 Georgia	W, 9-5

9 INNINGS (20-16)

Date	Opponent	Result
03/07/99	at Arizona	L, 7-6
03/16/99	at No. 8 ULL	W, 1-0
05/15/99	vs. Mississippi State	W, 2-0
05/21/00	No. 8 Southern Miss	L, 1-0
04/17/02	Northwestern State	W, 4-3
02/23/03	vs. No. 10 Oklahoma	W, 7-4
03/12/03	Nicholls State	W, 5-3
05/08/03	vs. Tennessee	W, 1-0
03/13/04	No. 15 South Carolina	L, 6-4
05/07/05	No. 10 Tennessee	L, 1-0
05/08/05	No. 10 Tennessee	L, 2-0
03/15/06	at McNeese State	W, 3-1
04/26/06	at Arkansas	L, 3-2
02/11/07	Memphis	W, 7-2
03/03/07	at No. 14 Washington	L, 3-1
03/10/07	at Ole Miss	W, 2-0
04/14/07	at Mississippi State	W, 4-1
04/14/07	at Mississippi State	W, 4-3
05/06/07	at Georgia	L, 1-0
05/12/07	vs. No. 19 Florida	W, 1-0
05/18/07	vs. No. 25 Fresno State	W, 1-0
02/07/09	at Hawai'i	W, 6-5
02/28/10	Houston	W, 5-4
03/04/11	Hofstra	W, 1-0
04/13/11	at McNeese State	W, 4-2
05/22/11	at No. 18 Texas A&M	L, 3-1
03/16/13	No. 17 Kentucky	W, 4-3
05/09/14	No. 16 Kentucky	L, 4-3
05/17/15	No. 24 Arizona State	W, 4-3
03/25/16	No. 1 Florida	L, 3-0
05/08/16	No. 11 Washington	W, 5-4
02/16/18	Louisiana Tech	W, 2-1
03/24/18	North Dakota State	L, 1-0
05/28/21	No. 8 Florida State	L, 4-3
05/01/22	No. 9 Florida	L, 2-1
05/11/22	vs. Mississippi State	L, 7-4
04/16/23	at No. 21 Auburn	L, 1-0

10 INNINGS (17-8)

Date	Opponent	Result
03/22/97	at Stetson	W, 2-1
05/09/98	vs. Alabama	L, 5-3
05/07/99	Alabama	W, 3-2
05/16/99	vs. Arkansas	W, 4-3
04/07/00	at No. 19 Mississippi State	W, 8-4
05/16/02	vs. Northwestern State	W, 3-2
03/16/03	at No. 14 South Carolina	L, 3-2
03/13/04	No. 15 South Carolina	W, 1-0
04/17/04	at Ole Miss	W, 2-1
05/22/04	at Baylor	W, 7-3
05/20/06	No. 15 ULL	W, 7-6
05/10/07	vs. South Carolina	W, 2-1
05/25/07	at No. 9 Arizona State	L, 1-0
03/22/08	Auburn	W, 5-3
04/05/08	at No. 2 Alabama	L, 9-8
03/24/09	at Ole Miss	L, 3-2
04/17/10	Arkansas	W, 3-2
04/09/11	No. 1 Alabama	W, 3-1
03/04/12	at No. 23 Oklahoma State	L, 1-0
02/09/13	Tulsa	W, 1-0
05/16/15	Nebraska	W, 3-2
03/02/18	Illinois State	W, 1-0
03/30/18	at Missouri	W, 2-1
05/20/18	No. 21 ULL	L, 5-4
02/26/22	Drake	W, 3-2
05/10/23	vs. Ole Miss	L, 5-3

11 INNINGS (3-4)

Date	Opponent	Result
03/12/00	vs. Texas-San Antonio	W, 3-2
03/19/02	at Mississippi State	L, 8-7
04/06/02	at No. 15 Alabama	L, 1-0
04/18/03	Ole Miss	W, 10-6
03/11/08	Troy	W, 7-6
05/20/11	vs. Syracuse	L, 3-0
05/26/18	at No. 6 Florida State	L, 8-5

12 INNINGS (3-2)

Date	Opponent	Result
05/20/00	No. 8 Southern Miss	W, 1-0
05/27/12	at No. 10 Missouri	L, 5-1
02/28/14	Harvard	L, 1-0
04/16/16	at Mississippi State	W, 5-2
03/22/18	BYU	W, 2-1

13 INNINGS (2-0)

Date	Opponent	Result
05/26/01	vs. No. 5 Oklahoma	W, 2-1
05/27/04	vs. No. 6 Michigan	W, 3-2
05/18/19	Texas Tech	W, 5-4

14 INNINGS (3-0)

Date	Opponent	Result
04/08/11	No. 1 Alabama	W, 2-1
03/08/13	at Mississippi State	W, 1-0
03/09/18	No. 10 Auburn	W, 3-2

15 INNINGS (0-1)

Date	Opponent	Result
04/27/12	No. 12 Georgia	L, 1-0

19 INNINGS (1-0)

Date	Opponent	Result
04/06/18	Ole Miss	W, 2-1

TOP 25 OPPONENTS

RECORD BY SEASON

1997: 1-4	1998: 5-4	1999: 5-6
2000: 19-11	2001: 14-8	2002: 14-8
2003: 10-13	2004: 20-11	2005: 4-14
2006: 17-13	2007: 11-6	2008: 7-13
2009: 5-10-1	2010: 6-12	2011: 7-15
2012: 10-19	2013: 12-10	2014:10-15
2015: 21-13	2016: 16-16	2017: 13-17
2018: 12-15	2019:14-15	2020: 4-2
2021: 13-18	2022: 9-11	2023: 6-9

Totals: 285-308-1

1997 (1-4)

Date	Opponent	Result
03/01/97	at No. 1 Arizona	L, 8-4
04/13/97	No. 4 South Carolina	L, 3-0
04/13/97	No. 4 South Carolina	L, 8-0
04/29/97	at No. 22 ULL	W, 1-0
04/29/97	at No. 22 ULL	L, 11-5

1998 (5-4)

Date	Opponent	Result
02/21/98	vs. No. 17 UCLA	W, 3-1
02/21/98	vs. No. 4 Michigan	L, 3-2
03/13/98	at No. 17 Florida State	L, 4-2 (6)
04/07/98	No. 23 ULL	W, 2-1
04/07/98	No. 23 ULL	W, 3-1
05/15/98	vs. No. 15 Long Beach State	W, 2-0
05/16/98	at No. 4 Washington	L, 9-0 (5)
05/16/98	vs. No. 15 Long Beach State	W, 5-4
05/17/98	at No. 4 Washington	L, 6-0

1999 (5-6)

Date	Opponent	Result
02/26/99	vs. No. 4 Washington	L, 4-2
02/27/99	vs. No. 11 Oklahoma	L, 5-2
03/05/99	at No. 2 Arizona	L, 9-1 (5)
03/07/99	at No. 2 Arizona	L, 7-6 (9)
03/16/99	at No. 8 ULL	W, 1-0 (9)
03/16/99	at No. 8 ULL	W, 4-2
04/18/99	No. 11 South Carolina	W, 6-0
04/18/99	No. 11 South Carolina	W, 1-0
05/21/99	No. 12 Oregon State	L, 3-0
05/22/99	No. 9 Oklahoma	W, 7-3
05/22/99	No. 8 Southern Miss	L, 4-3

2000 (19-11)

Date	Opponent	Result
02/18/00	vs. No. 2 Washington	W, 4-2
02/18/00	at No. 19 Texas	W, 6-2 (8)
02/20/00	vs. No. 2 Washington	L, 4-1
02/25/00	No. 10 Southern Miss	L, 4-1
02/27/00	No. 10 Southern Miss	W, 4-3 (8)
03/03/00	vs. No. 14 Michigan	L, 3-0
03/04/00	vs. No. 19 Hawai'i	W, 8-3
03/04/00	vs. No. 4 Arizona State	W, 6-4
03/05/00	vs. No. 1 Washington	L, 3-0
03/10/00	at No. 3 Oklahoma	W, 3-0
03/11/00	vs. No. 11 Southern Miss	L, 2-1
03/24/00	No. 24 Florida	W, 4-0
03/24/00	No. 24 Florida	W, 6-3
04/05/00	No. 17 ULL	W, 4-0
04/05/00	No. 17 ULL	W, 1-0
04/07/00	at No. 19 Mississippi State	W, 8-0 (5)
04/07/00	at No. 19 Mississippi State	W, 8-4 (10)
04/08/00	at No. 19 Mississippi State	W, 9-4
04/08/00	at No. 19 Mississippi State	W, 7-1
04/14/00	at No. 19 South Carolina	L, 6-2
04/14/00	at No. 19 South Carolina	W, 6-0
05/05/00	at No. 11 Alabama	W, 3-1
05/05/00	at No. 11 Alabama	W, 8-2
05/06/00	at No. 11 Alabama	L, 5-0
05/06/00	at No. 11 Alabama	L, 3-2 (8)
05/13/00	vs. No. 11 Alabama	W, 5-2
05/14/00	vs. No. 25 South Carolina	L, 1-0 (8)
05/19/00	No. 16 ULL	L, 4-1
05/20/00	No. 8 Southern Miss	W, 1-0 (13)
05/21/00	No. 8 Southern Miss	L, 1-0 (9)

2001 (14-8)

Date	Opponent	Result
02/09/01	vs. No. 4 Washington	W, 14-2
02/10/01	vs. No. 3 Arizona	L, 10-0
02/11/01	at No. 6 Arizona State	W, 4-2 (8)
02/23/01	vs. No. 9 Stanford	L, 2-0
02/24/01	vs. No. 5 California	L, 3-0
02/25/01	vs. No. 18 Michigan	L, 3-1 (8)
03/04/01	No. 21 Southern Miss	W, 5-0
03/24/01	at No. 17 South Carolina	W, 2-1
03/24/01	at No. 17 South Carolina	L, 3-2
03/25/01	at No. 17 South Carolina	W, 4-0
04/07/01	No. 3 Alabama	W, 1-0
04/07/01	No. 3 Alabama	W, 3-1
04/08/01	No. 3 Alabama	W, 5-0
04/18/01	at No. 21 ULL	L, 2-1
04/18/01	at No. 21 ULL	W, 5-0
05/13/01	vs. No. 22 South Carolina	W, 1-0
05/19/01	No. 9 Arizona State	W, 3-2
05/20/01	No. 19 ULL	W, 2-1
05/24/01	vs. No. 4 Stanford	L, 2-1 (8)
05/26/01	vs. No. 15 Iowa	W, 2-1
05/26/01	vs. No. 5 Oklahoma	W, 2-1 (13)
05/27/01	vs. No. 2 UCLA	L, 6-0

2002 (14-8)

Date	Opponent	Result
02/08/02	No. 19 DePaul	L, 8-4
02/15/02	vs. No. 12 Nebraska	W, 4-2
02/16/02	vs. No. 5 California	L, 3-0
02/17/02	vs. No. 2 UCLA	L, 7-0
02/22/02	vs. No. 9 Nebraska	L, 1-0
02/23/02	vs. No. 13 Fresno State	W, 1-0
02/24/02	vs. No. 18 Alabama	L, 3-2
03/23/02	No. 24 South Carolina	W, 6-0
03/23/02	No. 24 South Carolina	W, 8-0 (6)
03/24/02	No. 24 South Carolina	W, 1-0
03/30/02	No. 21 Georgia	W, 2-1
03/30/02	No. 21 Georgia	W, 5-1
03/31/02	No. 21 Georgia	W, 4-1
04/06/02	at No. 15 Alabama	L, 1-0 (11)
04/06/02	at No. 15 Alabama	W, 9-1 (5)
04/07/02	at No. 15 Alabama	W, 7-0
05/10/02	vs. No. 25 Georgia	W, 2-1
05/11/02	vs. No. 18 Alabama	W, 6-2
05/12/02	vs. No. 25 Georgia	W, 1-0
05/18/02	at No. 19 ULL	W, 5-2
05/18/02	vs. No. 4 Arizona State	L, 3-2 (8)
05/19/02	vs. No. 4 Arizona State	L, 4-1

2003 (10-13)

Date	Opponent	Result
02/08/03	No. 11 DePaul	L, 4-0
02/14/03	vs. No. 10 Cal State Fullerton	W, 4-3
02/14/03	vs. No. 1 UCLA	L, 2-0
02/22/03	vs. No. 7 Cal State Fullerton	L, 7-6
02/23/03	vs. No. 10 Oklahoma	W, 7-4 (9)
03/16/03	at No. 14 South Carolina	L, 3-2 (10)
03/16/03	at No. 14 South Carolina	W, 6-3
03/22/03	at No. 11 Georgia	L, 1-0
03/22/03	at No. 11 Georgia	W, 5-4
03/23/03	at No. 11 Georgia	L, 3-0
03/29/03	No. 16 Alabama	W, 4-3
03/29/03	No. 16 Alabama	L, 7-2
03/30/03	No. 16 Alabama	W, 2-1
05/03/03	at No. 25 Florida	W, 2-0
05/03/03	at No. 25 Florida	L, 8-4
05/04/03	at No. 25 Florida	L, 4-0
05/09/03	vs. No. 16 Alabama	L, 3-1
05/10/03	vs. No. 20 South Carolina	W, 5-1
05/10/03	vs. No. 25 Florida	W, 1-0
05/11/03	vs. No. 25 Florida	W, 3-1
05/11/03	vs. No. 16 Alabama	L, 3-1
05/16/03	at No. 4 Texas	L, 8-0 (6)
05/16/03	vs. No. 15 Arizona State	L, 4-1

2004 (20-11)

Date	Opponent	Result
02/07/04	No. 4 Oklahoma	L, 6-4
02/14/04	vs. No. 2 California	L, 5-1
02/28/04	vs. No. 3 California	W, 6-1
02/28/04	vs. No. 4 Washington	W, 4-2
02/29/04	vs. No. 6 Georgia	W, 5-2 (8)
02/29/04	vs. No. 10 Florida State	W, 4-3
03/07/04	at No. 13 Tennessee	W, 2-1
03/07/04	at No. 13 Tennessee	L, 4-0
03/13/04	No. 15 South Carolina	W, 1-0 (10)
03/13/04	No. 15 South Carolina	L, 6-4 (9)
03/14/04	No. 15 South Carolina	W, 4-0
03/20/04	No. 7 Georgia	W, 10-2 (6)
03/20/04	No. 7 Georgia	L, 6-2
03/21/04	No. 7 Georgia	L, 4-2
03/27/04	at No. 7 Alabama	W, 6-2
03/27/04	at No. 7 Alabama	W, 9-6
03/28/04	at No. 7 Alabama	W, 10-7
04/24/04	No. 19 Auburn	L, 2-1
04/24/04	No. 19 Auburn	W, 11-0 (5)
05/01/04	No. 20 Florida	W, 4-0 (5)
05/02/04	No. 20 Florida	W, 4-1
05/02/04	No. 20 Florida	L, 3-1
05/14/04	at No. 13 Alabama	W, 2-1
05/15/04	vs. No. 14 Auburn	L, 2-0
05/16/04	vs. No. 14 Auburn	W, 1-0
05/16/04	vs. No. 10 Georgia	W, 4-1
05/27/04	vs. No. 6 Michigan	W, 3-2 (13)
05/28/04	vs. No. 2 UCLA	L, 2-0
05/30/04	vs. No. 4 Florida State	W, 2-1
05/30/04	vs. No. 5 California	W, 4-1
05/30/04	vs. No. 5 California	L, 4-1

2005 (4-14)

Date	Opponent	Result
02/26/05	vs. No. 19 Fresno State	L, 5-2
03/19/05	at No. 13 Georgia	L, 3-2
03/19/05	at No. 13 Georgia	L, 2-0
03/20/05	at No. 13 Georgia	L, 4-1
03/26/05	No. 10 Alabama	L, 13-0 (5)
03/26/05	No. 10 Alabama	L, 7-1
04/23/05	at No. 21 Auburn	L, 7-4
04/23/05	at No. 21 Auburn	L, 8-0 (5)
04/24/05	at No. 21 Auburn	L, 2-0
04/30/05	No. 16 Florida	W, 4-3
04/30/05	No. 16 Florida	W, 3-0
05/01/05	No. 16 Florida	W, 10-0
05/07/05	No. 10 Tennessee	L, 1-0 (9)
05/07/05	No. 10 Tennessee	L, 3-0
05/08/05	No. 10 Tennessee	L, 2-0 (9)
05/12/05	vs. No. 8 Georgia	L, 2-1
05/13/05	at No. 23 Florida	W, 9-1
05/14/05	vs. No. 18 Auburn	L, 4-3

2006 (17-13)

Date	Opponent	Result
02/18/06	No. 11 Washington	W, 2-0
02/19/06	No. 11 Washington	W, 4-0
02/24/06	vs. No. 3 UCLA	L, 3-1
02/24/06	vs. No. 11 Oregon State	L, 5-1
02/26/06	vs. No. 6 Stanford	L, 1-0
03/04/06	at No. 10 Oklahoma	W, 2-1
03/05/06	at No. 10 Oklahoma	W, 6-5 (8)
03/18/06	No. 12 Georgia	L, 11-0 (5)
03/18/06	No. 12 Georgia	L, 1-0
03/19/06	No. 12 Georgia	W, 3-0
04/08/06	No. 19 Auburn	W, 4-0
04/08/06	No. 19 Auburn	W, 6-5
04/09/06	No. 19 Auburn	L, 1-0
04/14/06	at No. 3 Alabama	W, 2-1
04/14/06	at No. 3 Alabama	L, 7-0
04/15/06	at No. 3 Alabama	W, 3-2
04/29/06	No. 24 Florida	W, 2-0
04/29/06	No. 24 Florida	W, 7-6
04/30/06	No. 24 Florida	W, 5-0
05/06/06	at No. 6 Tennessee	L, 4-0
05/06/06	at No. 6 Tennessee	L, 10-1 (5)
05/07/06	at No. 6 Tennessee	W, 4-0
05/11/06	vs. No. 21 Auburn	W, 4-1
05/12/06	at No. 8 Georgia	W, 5-0
05/13/06	vs. No. 5 Tennessee	L, 3-0
05/20/06	No. 15 ULL	W, 7-6 (10)
05/21/06	No. 15 ULL	W, 5-4
05/26/06	at No. 1 Arizona	L, 5-0
05/27/06	at No. 1 Arizona	W, 3-2
05/27/06	at No. 1 Arizona	L, 14-5 (5)

2007 (11-6)

Date	Opponent	Result
03/03/07	at No. 15 Washington	L, 3-1 (9)
03/04/07	at No. 15 Washington	L, 6-3
03/17/07	No. 19 Florida	W, 7-0
03/17/07	No. 19 Florida	W, 4-1
03/18/07	No. 19 Florida	W, 2-1
03/24/07	No. 2 Alabama	L, 6-0
03/24/07	No. 2 Alabama	W, 5-4 (8)
03/25/07	No. 2 Alabama	W, 3-0
04/28/07	No. 1 Tennessee	L, 2-1
04/28/07	No. 1 Tennessee	W, 5-1
04/29/07	No. 1 Tennessee	W, 3-2
05/11/07	vs. No. 2 Alabama	W, 4-1
05/12/07	vs. No. 19 Florida	W, 1-0 (9)
05/18/07	vs. No. 25 Fresno State	W, 1-0 (9)
05/19/07	at No. 16 Stanford	W, 11-5
05/25/07	at No. 9 Arizona State	L, 1-0 (10)
05/26/07	at No. 9 Arizona State	L, 7-4

2008 (5-13)

Date	Opponent	Result
02/23/08	vs. No. 23 Cal State Fullerton	W, 3-2 (8)
02/23/08	vs. No. 2 Northwestern	L, 6-4
02/24/08	vs. No. 9 Arizona	L, 7-4
03/08/08	No. 17 Georgia	W, 8-1
03/08/08	No. 17 Georgia	W, 1-0
03/09/08	No. 17 Georgia	W, 5-2
03/29/08	at No. 3 Florida	L, 6-1
03/29/08	at No. 3 Florida	L, 2-0
03/30/08	at No. 3 Florida	L, 7-0
04/05/08	at No. 2 Alabama	L, 9-8 (10)
04/05/08	at No. 2 Alabama	L, 8-0
04/06/08	at No. 2 Alabama	L, 8-1
04/19/08	at No. 9 Tennessee	L, 8-0
04/19/08	at No. 9 Tennessee	W, 8-2
04/20/08	at No. 9 Tennessee	L, 5-4
05/09/08	No. 3 Alabama	L, 7-4
05/17/08	No. 16 ULL	L, 9-4
05/18/08	No. 16 ULL	L, 6-3

2009 (5-10-1)

Date	Opponent	Result
02/06/09	vs. No. 10 Oklahoma	L, 8-0 (5)
02/14/09	No. 5 Texas A&M	W, 6-5 (8)
02/15/09	No. 5 Texas A&M	W, 4-3
03/14/09	at No. 8 Georgia	L, 6-5
03/18/09	No. 2 Alabama	W, 3-2
03/18/09	No. 2 Alabama	W, 6-5
04/04/09	No. 13 Tennessee	L, 2-1
04/04/09	No. 13 Tennessee	L, 7-4
04/05/09	No. 13 Tennessee	T, 3-3
04/18/09	No. 1 Florida	L, 3-0
04/18/09	No. 1 Florida	L, 1-0
04/19/09	No. 1 Florida	L, 12-0 (5)
05/07/09	at No. 18 Tennessee	L, 6-5
05/16/09	at No. 9 Arizona State	W, 10-2 (5)
05/17/09	at No. 9 Arizona State	L, 6-4
05/17/09	at No. 9 Arizona State	L, 5-0

2010 (6-12)

Date	Opponent	Result
02/12/10	vs. No. 19 North Carolina	L, 1-0
02/12/10	vs. No. 21 DePaul	W, 4-1
02/13/10	vs. No. 19 North Carolina	W, 6-3
02/20/10	No. 4 Michigan	L, 2-0
04/03/10	at No. 6 Florida	L, 4-1
04/03/10	at No. 6 Florida	L, 2-1
04/04/10	at No. 6 Florida	L, 7-1
04/07/10	at No. 6 Alabama	L, 3-1
04/07/10	at No. 6 Alabama	L, 4-3
04/29/10	No. 8 Georgia	W, 5-1
04/30/10	No. 8 Georgia	W, 5-3
04/30/10	No. 8 Georgia	L, 3-2
05/08/10	at No. 18 Tennessee	L, 6-5
05/08/10	at No. 18 Tennessee	W, 3-0
05/09/10	at No. 18 Tennessee	L, 6-1
05/14/10	vs. No. 5 Florida	W, 9-1
05/15/10	vs. No. 4 Alabama	L, 5-4
05/22/10	No. 20 Texas A&M	L, 1-0

Ranked Opponents

2011 (7-15)

Date	Opponent	Result
02/18/11	vs. No. 20 Oklahoma State	L, 5-3
02/25/11	vs. No. 3 Arizona	L, 4-1
02/26/11	vs. No. 14 California	L, 11-3
03/09/11	No. 2 Florida	L, 8-1
03/09/11	No. 2 Florida	L, 5-0
03/11/11	at No. 1 Georgia	L, 6-3
03/12/11	at No. 1 Georgia	L, 8-0 (5)
03/13/11	at No. 1 Georgia	L, 12-0 (5)
03/18/11	No. 24 Kentucky	L, 6-1
03/19/11	No. 24 Kentucky	W, 2-1
03/20/11	No. 24 Kentucky	W, 4-1
04/08/11	No. 1 Alabama	W, 2-1 (14)
04/09/11	No. 1 Alabama	W, 3-1 (10)
04/10/11	No. 1 Alabama	W, 2-0
04/15/11	No. 6 Tennessee	L, 6-0
04/16/11	No. 6 Tennessee	L, 11-0
04/17/11	No. 6 Tennessee	L, 7-2
04/20/11	at No. 25 Auburn	W, 7-3
04/20/11	at No. 25 Auburn	W, 1-0
05/12/11	vs. No. 8 Georgia	L, 9-0 (5)
05/22/11	at No. 18 Texas A&M	L, 3-1 (9)

2012 (10-19)

Date	Opponent	Result
02/11/12	No. 15 Michigan	L, 2-1
02/19/12	vs. No. 3 California	L, 14-3
03/02/12	at No. 8 Oklahoma	L, 7-0
03/03/12	vs. No. 23 Oklahoma State	W, 7-4
03/03/12	vs. No. 8 Oklahoma	L, 5-0
03/04/12	at No. 23 Oklahoma State	L, 1-0 (10)
03/14/12	No. 20 Auburn	W, 4-1
03/14/12	No. 20 Auburn	L, 2-0
04/06/12	at No. 2 Alabama	L, 6-0
04/07/12	at No. 2 Alabama	W, 3-2
04/08/12	at No. 2 Alabama	L, 6-0
04/13/12	at No. 10 Tennessee	L, 2-0
04/14/12	at No. 10 Tennessee	L, 4-2
04/15/12	at No. 10 Tennessee	L, 10-2 (6)
04/18/12	No. 22 Florida State	L, 8-1
04/24/12	at No. 2 Florida	L, 2-1 (8)
04/24/12	at No. 2 Florida	W, 1-0
04/27/12	No. 12 Georgia	L, 1-0 (15)
04/28/12	No. 12 Georgia	L, 6-1
04/29/12	No. 12 Georgia	W, 1-0
05/10/12	vs. No. 7 Florida	L, 1-0
05/19/12	at No. 14 Texas A&M	W, 2-0
05/20/12	at No. 14 Texas A&M	W, 2-1
05/26/12	at No. 10 Missouri	W, 6-1
05/27/12	at No. 10 Missouri	L, 5-1 (12)
05/27/12	at No. 10 Missouri	W, 3-1
05/31/12	vs. No. 1 California	L, 5-3
06/02/12	vs. No. 19 South Florida	W, 1-0
06/02/12	vs. No. 2 Arizona State	L, 6-0

2013 (12-10)

Date	Opponent	Result
02/08/13	No. 22 North Carolina	W, 8-0 (5)
02/10/13	No. 22 North Carolina	L, 3-1
02/23/13	vs. No. 14 Arizona	W, 3-0
02/24/13	vs. No. 16 UCLA	L, 2-0
03/01/13	vs. No. 10 Oregon	L, 10-2 (6)
03/02/13	vs. No. 14 Michigan	W, 14-6
03/03/13	vs. No. 15 Louisville	L, 6-2
03/15/13	No. 17 Kentucky	W, 7-1
03/16/13	No. 17 Kentucky	W, 4-3 (9)
03/17/13	No. 17 Kentucky	W, 3-2
03/27/13	at No. 25 South Alabama	L, 12-5
04/12/13	at No. 10 Texas A&M	L, 6-2
04/13/13	at No. 10 Texas A&M	W, 9-6 (8)
04/14/13	at No. 10 Texas A&M	W, 10-2 (5)
04/19/13	No. 12 Missouri	L, 6-1
04/20/13	No. 12 Missouri	W, 8-0 (5)
04/21/13	No. 12 Missouri	L, 3-2
04/25/13	No. 4 Alabama	W, 3-2 (8)
04/16/13	No. 4 Alabama	W, 2-1
04/17/13	No. 4 Alabama	W, 4-3
05/18/13	No. 21 ULL	L, 3-0
05/19/13	No. 21 ULL	L, 1-0

2014 (10-15)

02/06/14	No. 10 Texas	L, 6-1
02/14/14	No. 18 South Alabama	L, 2-1
02/20/14	vs. No. 3 Washington	W, 6-3
02/21/14	vs. No. 6 Oregon	L, 4-1
02/22/14	vs. No. 13 Stanford	W, 5-3
03/14/14	No. 1 Florida	L, 7-6 (8)
03/15/14	No. 1 Florida	W, 3-2
03/16/14	No. 1 Florida	L, 10-2 (5)
03/22/14	at No. 22 Oklahoma	L, 2-1
03/23/14	at No. 22 Oklahoma	L, 3-2
03/28/14	at No. 7 Alabama	L. 9-1 (6)
03/29/14	at No. 7 Alabama	L, 2-1
03/30/14	at No. 7 Alabama	L, 5-1
04/04/14	No. 2 Tennessee	W, 7-4
04/05/14	No. 2 Tennessee	W, 8-4
04/06/14	No. 2 Tennessee	L, 9-0 (6)
04/11/14	No. 13 Georgia	L 6-1
04/12/14	No. 13 Georgia	W, 5-4 (8)
04/13/14	No. 13 Georgia	W, 13-11 (6)
04/23/14	No. 20 South Alabama	W, 6-1
05/08/14	vs. No. 14 Misosuri	W, 6-0
05/09/14	vs. No. 16 Kentucky	L, 4-3 (9)
05/17/14	at No. 10 Arizona	L, 9-8
05/18/14	at No. 10 Arizona	W, 5-1
05/18/14	at No. 10 Arizona	L, 13-5 (5)

2015 (21-13)

02/14/15	No. 20 Notre Dame	W, 3-2
02/14/15	No. 20 Notre Dame	W, 7-1
02/20/15	vs. No. 13 Arizona	W, 4-3
03/13/15	at No. 1 Florida	L, 4-3
03/14/15	at No. 1 Florida	W, 14-10
03/15/15	at No. 1 Florida	W, 10-3
03/20/15	No. 6 Oklahoma	W, 1-0
03/21/15	No. 6 Oklahoma	W, 10-2 (6)
03/24/15	No. 24 South Alabama	W, 8-0 (5)
03/27/15	at No. 16 Kentucky	L, 3-1
03/28/15	at No. 16 Kentucky	L, 5-2
03/29/15	at No. 16 Kentucky	W, 2-0
04/10/15	at No. 11 Tennessee	W, 5-1
04/11/15	at No. 11 Tennessee	W, 7-4
04/12/15	at No. 11 Tennessee	L, 8-5
04/18/15	No. 24 Texas A&M	W, 6-1
04/19/15	No. 24 Texas A&M	W, 6-3
04/20/15	No. 24 Texas A&M	L, 5-2
04/25/15	at No. 15 Missouri	L, 7-2
04/26/15	at No. 15 Missouri	L, 10-2 (5)
04/27/15	at No. 15 Missouri	W, 9-0 (5)
05/01/15	No. 8 Auburn	L, 2-1
05/02/15	No. 8 Auburn	L, 1-0
05/03/15	No. 8 Auburn	W, 7-1
05/07/15	No. 11 Tennessee	L, 7-5
05/16/15	No. 23 Arizona State	L, 1-0
05/17/15	No. 23 Arizona State	W, 5-0
05/17/15	No. 23 Arizona State	W, 4-3 (9)
05/23/15	No. 16 Arizona	W, 8-0 (5)
05/24/15	No. 16 Arizona	W, 10-5
05/28/15	vs. No. 4 Auburn	W, 6-1
05/29/15	vs. No. 2 Florida	L, 4-0
05/30/15	vs. No. 5 Alabama	W, 5-3
05/31/15	vs. No. 3 Michigan	L, 6-3

2016 (16-16)

02/19/16	vs. No. 9 Arizona	L, 3-0
02/20/16	vs. No. 15 UCF	W, 6-5
02/21/16	vs. No. 8 UCLA	W, 10-5
03/11/16	No. 6 Alabama	W, 6-2
03/12/16	No. 6 Alabama	L, 10-3
03/13/16	No. 6 Alabama	W, 8-1
03/18/16	at No. 11 Texas A&M	L, 6-2
03/19/16	at No. 11 Texas A&M	W, 6-1
03/20/16	at No. 11 Texas A&M	L, 9-5
03/25/16	No. 1 Florida	L, 3-0
03/25/16	No. 1 Florida	L, 3-0 (9)
03/26/16	No. 1 Florida	L, 6-2
04/01/16	at No. 10 Georgia	W, 5-4
04/02/16	at No. 10 Georgia	W, 5-1
04/03/16	at No. 10 Georgia	L, 3-1
04/09/16	No. 16 Kentucky	L, 1-0
04/10/16	No. 16 Kentucky	L, 3-0
04/11/16	No. 16 Kentucky	L, 2-0
05/07/16	No. 11 Washington	W, 6-0
05/07/16	No. 11 Washington	L, 9-4
05/08/16	No. 11 Washington	W, 5-4 9)
05/11/16	vs. No. 16 Texas A&M	W, 5-4
05/12/16	vs. No. 11 Kentucky	W, 3-1
05/13/16	vs. No. 10 Tennessee	W, 3-1 (8)
05/14/16	vs. No. 8 Auburn	L, 7-1
05/27/16	at No. 8 James Madison	L, 3-2
05/28/16	at No. 8 James Madison	W, 2-0
05/28/16	at No. 8 James Madison	W, 3-2
06/02/16	vs. No. 2 Michigan	L, 2-0
06/04/16	vs. No. 6 Alabama	W, 6-4
06/05/16	vs. No. 15 Georgia	W, 4-1
06/06/16	vs. No. 2 Oklahoma	L, 7-3

2017 (13-17)

02/25/17	vs. No. 6 UCLA	L, 6-5 (8)
02/25/17	vs. No. 17 Utah	L, 3-0
03/04/17	No. 10 Minnesota	L, 3-0
3/10/17	at No. 2 Auburn	L, 5-4
03/12/17	at No. 2 Auburn	W, 8-0 (6)
03/12/17	at No. 2 Auburn	L, 5-4
03/24/17	No. 16 Georgia	W, 4-3
03/26/17	No. 16 Georgia	W, 2-0
03/26/17	No. 16 Georgia	W, 1-0
04/07/17	at No. 11 Alabama	L, 3-0
04/08/17	at No. 11 Alabama	W, 1-0
04/09/17	at No. 11 Alabama	L, 4-2
04/14/17	at No. 22 Ole Miss	L, 1-0 (8
04/14/17	at No. 22 Ole Miss	L, 1-0
04/15/17	at No. 22 Ole Miss	L, 3-2
04/21/17	No. 11 Tennessee	L, 6-3
04/22/17	No. 11 Tennessee	L, 6-4
04/23/17	No. 11 Tennessee	W, 1-0
05/11/17	at No. 7 Tennessee	W, 6-2
05/13/17	vs. No. 8 Auburn	W, 6-0
05/13/17	vs. No. 19 Ole Miss	L, 5-1
05/20/17	No. 14 ULL	L, 4-2 (8)
05/21/17	No. 14 ULL	W, 6-1
05/22/17	No. 14 ULL	W, 5-1
05/26/17	at No. 4 Florida State	L, 3-1
05/27/17	at No. 4 Florida State	W, 1-0
05/28/17	at No. 4 Florida State	W, 6-4
06/01/17	vs. No. 5 UCLA	W, 2-1
06/02/17	vs. No. 1 Florida	L, 7-0
06/03/17	vs. No. 3 Oregon	L, 4-1

Ranked Opponents

2018 (12-14)

02/24/18	vs. No. 3 UCLA	L, 9-1 (5)
02/25/18	vs. No. 5 Oregon	L, 4-0
03/02/18	McNeese State	W, 2-1
03/09/18	No. 10 Auburn	W, 3-2 (14)
03/10/18	No. 10 Auburn	W, 3-2
03/10/18	No. 10 Auburn	W, 1-0
03/17/18	at No. 23 Kentucky	L, 4-1
03/18/18	at No. 23 Kentucky	L, 2-0
03/24/18	No. 13 Baylor	W, 5-3
04/13/18	at No. 10 Tennessee	L, 4-2
04/14/18	at No. 10 Tennessee	L, 3-2
04/14/18	at No. 10 Tennessee	L, 6-4 (8)
04/20/18	No. 9 Texas A&M	W, 2-0
04/21/18	No. 9 Texas A&M	W, 3-2
04/22/18	No. 9 Texas A&M	L, 6-0
04/27/18	at No. 5 Florida	L, 7-0
04/28/18	at No. 5 Florida	W, 3-0
04/28/18	at No. 5 Florida	L, 5-3
05/04/18	No. 16 Arkansas	W, 2-1
05/05/18	No. 16 Arkansas	W, 10-2 (5)
05/06/18	No. 16 Arkansas	W, 5-0
05/10/18	vs. No. 7 Tennessee	L, 1-0
05/20/18	No. 21 ULL	L, 5-4 (10)
05/20/18	No. 21 ULL	W, 3-1
05/25/18	at No. 6 Florida State	W, 6-5
05/26/18	at No. 6 Florida State	L, 8-5 (11)
05/26/18	at No. 6 Florida State	L, 3-1

2019 (14-15)

02/14/19	vs. No. 20 Oklahoma State	W, 3-1
02/15/19	vs. No. 19 Oregon	L, 8-5
02/15/19	vs. Texas	W, 7-1
02/16/19	vs. No. 1 Florida State	L, 9-1 (6)
03/01/19	No 16 Indiana	L, 7-3
03/16/19	No. 7 Florida	L, 4-3
03/17/19	No. 7 Florida	W, 8-0 (6)
03/18/19	No. 7 Florida	W, 3-2
03/22/19	at No. 12 Georgia	W, 11-4
03/23/19	at No. 12 Georgia	W, 6-4
03/24/19	at No. 12 Georgia	W, 7-4
03/29/19	No. 16 South Carolina	W, 8-5
03/30/19	No. 16 South Carolina	L, 7-5
03/31/19	No. 16 South Carolina	W, 9-1 (6)
04/12/19	No. 23 Kentucky	L, 3-2
04/13/19	No. 23 Kentucky	W, 5-0
04/14/19	No. 23 Kentucky	W, 5-2
04/18/19	at No. 19 Arkansas	L, 8-5
04/19/19	at No. 19 Arkansas	L, 11-1 (5)
04/20/19	at No. 19 Arkansas	W, 3-1
05/03/19	No. 4 Alabama	L, 7-0
05/04/19	No. 4 Alabama	L, 4-3
05/05/19	No. 4 Alabama	L, 5-1
05/09/19	vs. No. 9 Florida	L, 3-0
05/18/19	No. 15 Texas Tech	W, 5-4 (13)
05/19/19	No. 15 Texas Tech	L, 5-4
05/19/19	No. 15 Texas Tech	W, 5-1
05/24/19	at No. 12 Minnesota	L, 5-3
05/25/19	at No. 12 Minnesota	L, 3-0

2020 (4-2)

02/07/20	No. 13 Oklahoma State	W, 1-0
02/08/20	No. 13 Oklahoma State	W, 3-2
02/15/20	at No. 13 ULL	L, 2-1
02/16/20	No. 13 ULL	W, 4-3
02/27/20	vs. No. 20 Texas Tech	W, 6-5
02/28/20	vs. No. 2 Washington	L, 3-1

2021 (13-18)

02/12/21	No. 25 Duke	L, 8-4
02/20/21	at No. 5 Alabama	L, 5-2
02/21/21	at No. 5 Alabama	L, 13-5 (5)
02/25/21	at No. 9 ULL	W, 4-0
02/26/21	No. 10 Oklahoma State	L, 1-0
02/26/21	No. 10 Oklahoma State	L, 3-1
02/27/21	No. 9 ULL	W, 3-2
03/05/21	No. 7 Texas	L, 8-5
03/06/21	No. 7 Texas	W, 2-1 (8)
03/06/21	No. 7 Texas	W, 7-2
03/13/21	at No. 17 Tennessee	W, 2-1 (8)
03/13/21	at No. 17 Tennessee	L, 4-3 (8)
03/14/21	at No. 17 Tennessee	W, 11-3 (5)
03/26/21	at No. 5 Florida	L, 5-0
03/27/21	at No. 5 Florida	L, 7-4
03/28/21	at No. 5 Florida	L, 9-3
04/09/21	at No. 19 Missouri	L, 9-1 (5)
04/11/21	at No. 19 Missouri	W, 4-2
04/11/21	at No. 19 Missouri	W, 12-5
04/23/21	at No. 14 Kentucky	L, 7-5
04/25/21	at No. 14 Kentucky	W, 10-7
04/25/21	at No. 14 Kentucky	W, 10-4
05/01/21	No. 7 Arkansas	L, 1-0
05/03/21	No. 7 Arkansas	W, 2-1
05/03/21	No. 7 Arkansas	L, 4-1
05/13/21	vs. No. 15 Missouri	L, 4-1
05/22/21	No. 15 ULL	W, 10-3
05/23/21	No. 15 ULL	L, 2-0
05/23/21	No. 15 ULL	W, 8-5
05/27/21	No. 8 Florida State	L, 1-0
05/28/21	No. 8 Florida State	L, 4-3 (9)

2022 (9-11)

02/18/22	vs. No. 7 Oklahoma State	W, 10-2 (6)
02/18/22	vs. No. 5 Washington	L, 9-4
02/19/22	vs. No. 16 Michigan	L, 6-1
03/03/22	at No. 21 ULL	W, 4-0
03/05/22	No. 21 ULL	W, 5-2
03/12/22	No. 2 Alabama	W, 13-6
03/12/22	No. 2 Alabama	W, 5-1
03/13/22	No. 2 Alabama	L, 2-1
03/26/22	at No. 8 Arkansas	L, 8-7
03/27/22	at No. 8 Arkansas	W, 7-4
03/28/22	at No. 8 Arkansas	L, 7-3
04/01/22	No. 8 Kentucky	L, 5-3
04/02/22	No. 8 Kentucky	L, 8-5 (8)
04/03/22	No. 8 Kentucky	L, 5-3
04/22/22	at No. 14 Georgia	W, 8-1
04/23/22	at No. 14 Georgia	L, 16-9
04/24/22	at No. 14 Georgia	W, 9-5 (8)
04/29/22	No. 9 Florida	W, 9-1 (6)
04/30/22	No. 9 Florida	L, 6-1
05/01/22	No. 9 Florida	L, 2-1 (9)

2023 (6-9)

02/11/23	No. 19 Oregon State	W, 12-0 (5)
02/12/23	No. 19 Oregon State	W, 3-0
03/17/23	No. 5 Tennessee	L. 5-0
03/18/23	No. 5 Tennessee	L, 3-0
03/19/23	No. 5 Tennessee	L, 9-2
04/11/23	No. 1 Oklahoma	L, 3-0
04/14/23	at No. 21 Auburn	L, 5-3
04/15/23	at No. 21 Auburn	W, 3-2
04/16/23	at No. 21 Auburn	L, 1-0 (9)
04/28/23	at No. 16 Alabama	L, 4-0
04/29/23	at No. 16 Alabama	W, 6-1
04/30/23	at No. 16 Alabama	L, 2-0
05/05/23	No. 11 Georgia	L, 3-1
05/07/23	No. 11 Georgia	W, 2-1
05/07/23	No. 11 Georgia	W, 9-1 (6)

Openers

OPENERS

SEASON OPENERS (23-4)

Date	Opponent	Result
02/21/97	Stephen F. Austin	W, 2-0
02/14/98	Southern	W, 4-0 (6)
02/13/99	McNeese State	W, 7-0 (6)
02/12/00	Nicholls State	W, 3-0
02/09/01	vs. No. 4 Washington	W, 14-2
02/08/02	Jackson State	W, 10-0 (5)
02/07/03	Stephen F. Austin	W, 3-1
02/06/04	Centenary	W, 9-0 (5)
02/12/05	vs. Illinois	L, 5-3
02/11/06	Stephen F. Austin	W, 11-0 (5)
02/09/07	Memphis	W, 3-1
02/15/08	St. John's	W, 14-0
02/05/09	vs. UAB	W, 10-5
02/12/10	vs. No. 19 North Carolina	L, 1-0
02/11/11	Louisiana Tech	W, 9-1 (6)
02/10/12	Penn State	L, 5-3
02/08/13	No. 22 North Carolina	W, 8-0 (5)
02/06/14	No. 10 Texas	L, 6-1
02/06/15	Memphis	W, 7-2
02/12/16	Ohio State	W, 9-0 (5)
02/10/17	Oklahoma State	W, 14-2 (5)
02/08/18	Illinois-Chicago	W, 3-0
02/07/19	Tulsa	W, 19-1 (5)
02/06/20	Central Arkansas	W, 3-2
02/11/21	McNeese State	W, 8-0 (6)
02/11/22	South Alabama	W, 3-0
02/10/23	New Mexico	W, 11-3 (6)

HOME OPENERS (25-2)

Date	Opponent	Result
02/21/97	Stephen F. Austin	W, 2-0
02/14/98	Southern	W, 4-0 (6)
02/13/99	McNeese State	W, 7-0 (6)
02/12/00	Nicholls State	W, 3-0
02/19/01	East Tennessee State	W, 9-0 (5)
02/08/02	Jackson State	W, 10-0 (5)
02/07/03	Stephen F. Austin	W, 3-1
02/06/04	Centenary	W, 9-0 (5)
02/18/05	Grambling State	W, 10-0 (6)
02/11/06	Stephen F. Austin	W, 11-0 (5)
02/09/07	Memphis	W, 3-1
02/15/08	St. John's	W, 14-0
02/11/09	McNeese State	W, 6-0
02/17/10	Louisiana-Monroe	W, 6-1
02/11/11	Louisiana Tech	W, 9-1 (6)
02/10/12	Penn State	L, 5-3
02/08/13	No. 22 North Carolina	W, 8-0 (5)
02/06/14	No. 10 Texas	L, 6-1
02/06/15	Memphis	W, 7-2
02/12/16	Ohio State	W, 9-0 (5)
02/10/17	Oklahoma State	W, 14-2 (5)
02/08/18	Illinois-Chicago	W, 3-0
02/07/19	Tulsa	W, 19-1 (5)
02/06/20	Central Arkansas	W, 3-2
02/11/21	McNeese State	W, 8-0 (6)
02/11/22	South Alabama	W, 3-0
02/10/23	New Mexico	W, 11-3 (6)

SEC OPENERS (22-4)

Date	Opponent	Result
03/15/97	at Auburn	W, 5-0
03/06/98	Auburn	W, 5-2
03/19/99	at Auburn	W, 12-3 (6)
03/17/00	Auburn	W, 6-5
03/10/01	at Florida	W, 1-0
03/09/02	Florida	W, 4-0
03/08/03	Tennessee	W, 4-0
03/03/04	Mississippi State	W, 6-2
03/12/05	at South Carolina	L, 4-3
03/11/06	at Ole Miss	W, 6-1
03/10/07	at Ole Miss	L, 2-1
03/08/08	No. 16 Georgia	W, 8-1
03/07/09	Kentucky	W, 3-2
03/13/10	at South Carolina	W, 5-0
03/09/11	No. 2 Florida	L, 8-1
03/14/12	No. 20 Auburn	W, 4-1
03/08/13	at Mississippi State	W, 1-0 (14)
03/07/14	at Auburn	W, 4-1
03/06/15	Arkansas	W, 10-0 (5)
03/11/16	No. 6 Alabama	W, 6-2
03/10/17	at No. 2 Auburn	L, 5-4
03/09/18	No. 10 Auburn	W, 3-2 (14)
03/08/19	Texas A&M	W, 17-3 (5)
03/13/21	at No. 17 Tennessee	W, 2-1 (8)
03/12/22	No. 2 Alabama	W, 13-6
03/11/23	at South Carolina	W, 9-1

SEC HOME OPENERS (18-8)

Date	Opponent	Result
03/29/97	Ole Miss	W, 6-2
03/06/98	Auburn	W, 5-2
04/02/01	Ole Miss	L, 2-1
03/17/00	Auburn	W, 6-5
03/17/01	Tennessee	W, 5-0
03/09/02	Florida	W, 4-0
03/08/03	Tennessee	W, 4-0
03/03/04	Mississippi State	W, 6-2
03/25/05	No. 10 Alabama	L, 6-0
03/18/06	No. 12 Georgia	L, 11-0 (5)
03/17/07	No. 19 Florida	W, 7-0
03/08/08	No. 16 Georgia	W, 8-1
03/07/09	Kentucky	W, 3-2
03/17/10	Ole Miss	W, 7-1
03/09/11	No. 2 Florida	L, 8-1
03/14/12	No. 20 Auburn	W, 4-1
03/15/13	No. 17 Kentucky	W, 7-1
03/14/14	No. 1 Florida	L, 7-6 (8)
03/06/15	Arkansas	W, 10-0 (5)
03/11/16	No. 6 Alabama	W, 6-2
03/24/17	No. 16 Georgia	W, 4-3
03/09/18	No. 10 Auburn	W, 3-2 (14)
03/16/19	No. 7 Florida	L, 4-3
03/21/21	Texas A&M	L, 2-1
03/12/22	No. 2 Alabama	W, 13-6
03/17/23	No. 5 Tennessee	L, 5-0

Pitching Superlatives

PERFECT GAMES: (5)

PITCHER(S)	OPPONENT	DATE
Maribeth Gorsuch	Belmont (7 innings)	02/22/20
Sydney Smith	Tennessee Tech (5 innings)	03/04/16
Rachele Fico	Southeastern Louisiana (5 Innings)	02/16/11
Tiffany Garcia	Grambling State (5 Innings)	02/15/06
Sneed/Meadors	Tennessee (5 Innings)	03/18/01

NO-HITTERS: (44)

PITCHER(S)	OPPONENT	DATE
Ali Kilponen	Nicholls State	03/23/22
Shelby Wickersham	Sam Houston State (5 innings)	02/21/20
Maribeth Gorsuch	Belmont	02/22/20
Kilponen/Edwards Abrams	Florida A&M	02/09/20
Shelby Wickersham	Iowa	02/08/19
Carley Hoover	South Alabama	04/24/18
Carley Hoover	Louisiana Tech	02/15/17
Carley Hoover	Tennessee Tech (5 Innings)	03/06/16
Sydney Smith	Tennessee Tech (5 Innings)	03/04/16
Baylee Corbello	Northwestern State (5 Innings)	03/03/15
Kelsee Selman	Jackson State (6 Innings)	02/28/14
Rachele Fico	vs. Ohio State	02/22/13
Meghan Patterson	vs. Southern (5 Innings)	02/18/11
Brittany Mack	Texas State (5 Innings)	02/21/09
Emily Turner	at Arkansas	04/21/07
Dani Hofer	Southern Miss (5 Innings)	02/24/07
Dani Hofer	vs. Missouri State (5 Innings)	02/16/07
Tiffany Garcia	Centenary (5 Innings)	02/10/07
Tiffany Garcia	Mississippi Valley State (5 Innings)	02/17/06
Tiffany Garcia	Grambling State (5 Innings)	02/15/06
Dani Hofer	Arkansas-Pine Bluff (5 Innings)	02/11/06
Kristin Schmidt	Centenary	04/02/03
Kristin Schmidt	Jackson State (5 Innings)	03/19/03
Tessa Lynam	Jackson State (5 Innings)	02/28/03
Kristin Schmidt and Tessa Lynam	Cal Poly	02/15/03
Kristin Schmidt	Baylor	02/07/03
Britni Sneed	Texas A&M-Corpus Christi (5 Innings)	05/04/02
Britni Sneed	at Ole Miss	04/28/02
Britni Sneed	at Southern Miss	04/24/02
Britni Sneed	Southern Miss (5 Innings)	04/18/02
Britni Sneed	at Tennessee	03/16/02
Britni Sneed	Western Michigan	02/10/02
Britni Sneed	Ole Miss (6 Innings)	04/28/01
Ashley Lewis	at Coastal Carolina	03/28/01
Britni Sneed and Sarah Meadors	Tennessee (5 Innings)	03/18/01
Britni Sneed	Tennessee	03/17/01
Britni Sneed and Sarah Meadors	Houston (5 Innings)	03/02/01
Britni Sneed and Sarah Meadors	East Tennessee State (5 Innings)	02/19/01
Britni Sneed	Louisiana Tech	04/11/00
Britni Sneed	at Ole Miss	03/31/00
Ashley Lewis	McNeese State (6 Innings)	02/13/99
Sarah KnifeChief	Arkansas	04/17/98
Sarah KnifeChief and Sophia Mount	Northwestern State (5 Innings)	03/25/98
Julie Stashko and Sophia Mount	Southern (6 Innings)	02/14/98

Miscellaneous Streaks

OVERALL STREAKS

LONGEST WINNING STREAK
25 games (February 6 - March 8, 2015)

LONGEST HOME WINNING STREAK
30 games (April 12, 2006 - March 18, 2007)

LONGEST LOSING STREAK
9 games (March 13-30, 2005)

LONGEST HOME LOSING STREAK
4 games (March 25, 2005 - April 6, 2005)

MOST CONSECUTIVE SHUTOUTS
7 (Feb. 12-22, 2006)

MOST CONSECUTIVE HOME SHUTOUTS
7 (Feb. 12-22, 2006)

CONSECUTIVE GAMES WITHOUT BEING SHUTOUT
63 (Feb. 13 - May 20, 1999)

CONSECUTIVE HOME GAMES WITHOUT BEING SHUTOUT
63 (Feb. 19, 2001 - Feb. 8, 2003)

SEC STREAKS

LONGEST WINNING STREAK
15 games (April 4 - May 5, 2001)

LONGEST HOME WINNING STREAK
16 games (March 18, 2000 - April 3, 2001; April 2, 1999 - March 17, 2000)

LONGEST LOSING STREAK
9 games (March 13, 2005 - March 30, 2005)

LONGEST HOME LOSING STREAK
6 games (March 25, 2016 - April 11, 2016)

MOST CONSECUTIVE SHUTOUTS
5 (March 18-30, 2012)

MOST CONSECUTIVE HOME SHUTOUTS
4 (April 1-8, 2006; March 20-24, 2002; April 22-30, 2000; April 16 - May 7, 1999;)

CONSECUTIVE GAMES WITHOUT BEING SHUTOUT
67 (April 21, 1998 - May 5, 2000)

CONSECUTIVE HOME GAMES WITHOUT BEING SHUTOUT
69 (April 21, 1998 - March 24, 2007)

CONSECUTIVE SEC CHAMPIONSHIPS
4 (1999-2002)

CONSECUTIVE SEC TOURNAMENT CHAMPIONSHIPS
2 (2001-2002)

CONSECUTIVE SEC WESTERN DIVISION TITLES
6 (1997-2002)

PROGRAM HIGHLIGHTS

MOST WINS IN A SEASON
59 (2001, 2000)

MOST SEC WINS IN A SEASON
27 (1999)

FEWEST LOSSES IN A SEASON
10 (1999)

FEWEST SEC LOSSES IN A SEASON
3 (1999, 2020*)

BEST WINNING PERCENTAGEIN A SEASON
.875 (21-3 - 2020*)
.848 (56-10 - 1999)

BEST SEC WINNING PERCENTAGE IN A SEASON
.900 (27-3 - 1999)

BEST START TO A SEASON
25-0 (2015)

BEST START TO THE SEC SEASON
12-0 (1997)

MOST SHUTOUTS IN A SEASON
35 (2002)

MOST SEC SHUTOUTS IN A SEASON
17 (2002)

CONSECUTIVE WEEKS RANKED IN THE TOP 25
123 (April 15, 2014 - May 17, 2022)

CONSECUTIVE WEEKS RANKED IN THE TOP 10
48 (Preseason 2000 - March 18, 2003)

Top-10 Crowds

RK.	DATE	OPPONENT	ATTEND.
1.	March 25, 2016	Florida (DH)	3,242
2.	May 23, 2015	Arizona *	3,231
	April 27, 2013	Alabama	3,231
4.	April 11, 2023	Oklahoma	3,073
5.	April 30, 2022	Florida	3,039
6.	May 24, 2015	Arizona *	2,968
7.	March 13, 2022	Alabama	2,923
8.	March 16, 2019	Florida	2,771
9.	March 13, 2016	Alabama	2,767
10.	April 4, 2015	Ole Miss	2,694

Note: Tiger Park moved to its current location off of Skip Bertman Drive in 2009; * - NCAA Super Regional

Tiger Park

THE HOME OF LSU SOFTBALL

"Tiger Park is a wonderful visual representation of not only the commitment to the very deserving LSU softball team, but further, to women's athletics."

Cheri Kempf
Commissioner/President - National Pro Fastpitch & Broadcast Analyst - ESPN, CST, Fox Sports Network

- Since opening its gates at its current location in 2009, Tiger Park has welcomed 688,808 fans.
- LSU has compiled a 394-104-1 all-time record at Tiger Park since 2009. The Tigers have won 323 of their 408 home games under head coach Beth Torina entering the 2024 campaign.
- LSU has won 30 games at home in Tiger Park five times, including winning a school-record 38 in 2015 and posting the second-most wins of 35 in 2018.
- Tiger Park is equipped with a total of 1,289 seats, which includes 555 recently installed purple meshed chair backs prior to the 2024 season. The park also provides bench-style seating, a third-base party deck, and a 40-seat suite located above the first base line. There are 960 additional seating options for fans in the Tiger Park Terrace, along with an extra 500 seats in the newly added centerfield bleachers.
- The two-story Tiger Park clubhouse possesses spacious indoor batting cages, an umpire locker room and a training facility.

RATED FIFTH-BEST BUILDING OF LSU ARCHITECTURE

"Best seen at night, when its gables and overhang seem to brighten into shimmering white sails winging through cool ebony skies, the softball stadium shows that LSU can come up with a building that plays to something other than the local taste for plantation imagery and Greco-Roman bric-a-brac. Welling out of a hillock in a way that suggests strong shoulders on the brink of swinging a home run, the softball stadium evidences a modest freshness that brings a smile and savors of popcorn and hot dogs."
- LSU Faculty Senate Monthly Newsletter · October 2010

OPENING DAY OF TIGER PARK · FEBRUARY 11, 2009

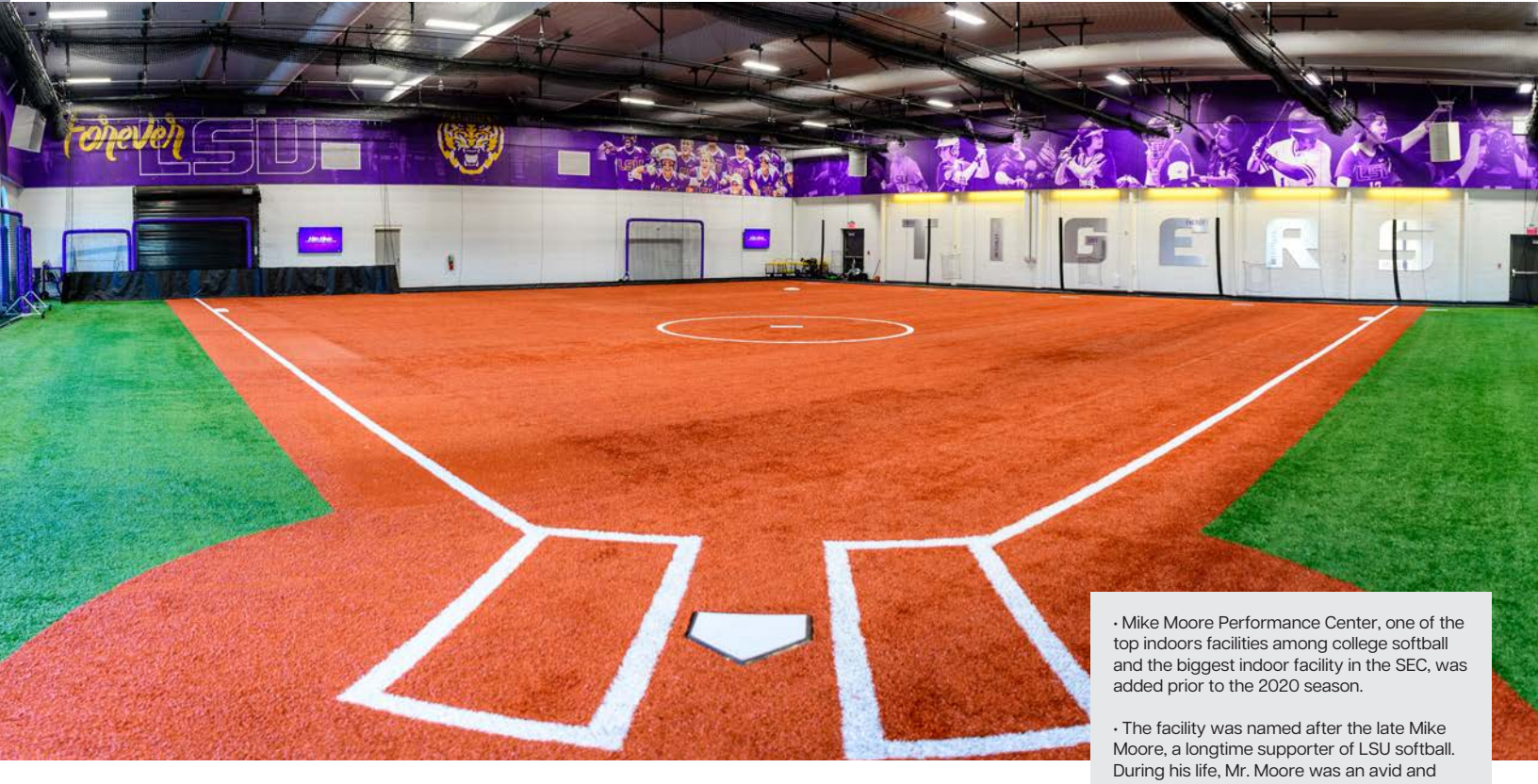

Mike Moore Performance Center

- Mike Moore Performance Center, one of the top indoors facilities among college softball and the biggest indoor facility in the SEC, was added prior to the 2020 season.

- The facility was named after the late Mike Moore, a longtime supporter of LSU softball. During his life, Mr. Moore was an avid and very active fan of LSU Athletics. Mr. Moore and his family were season ticket holders for multiple sports and often traveled across the country to watch the Tigers play.

- Mr. Moore tragically passed away while traveling with his wife supporting the LSU Softball team in Palm Springs, California in February of 2015. Before his passing, Mr. Moore and his family made a financial commitment to the LSU softball program for the performance center.

- This state-of-the-art facility features a full-sized infield, multiple hitting lanes and a team weight room, believed to be the first-ever exclusive weight room for a softball team in the nation.

- The space of 14,500 square feet features 1,279 square feet dedicated to the weight room and 770 square feet on the second floor specifically for cardio equipment.

- Each hitting lane has wired electricity which provides the staff and student-athletes the capability to set up multiple hitting machines throughout the facility. The facility is wired with a custom multi-camera system that provides a chance to immediately review film during practice.

- The building is also equipped with 517 square feet of storage space and a 240 square foot locker room area. Lighting is energy efficient with impact-resistant LED fixtures.

- A custom turf, that mirrors real grass in terms of playability and performance, was installed with LSU branding through the entire indoor. Graphics are placed throughout the interior of the facility that honors the history of LSU softball.

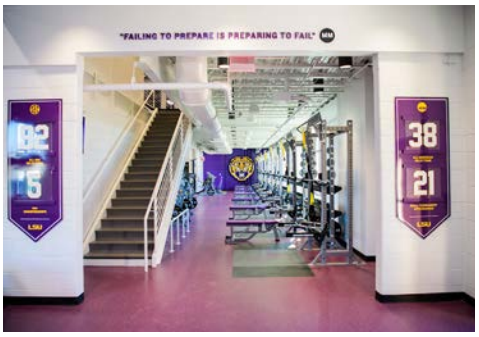

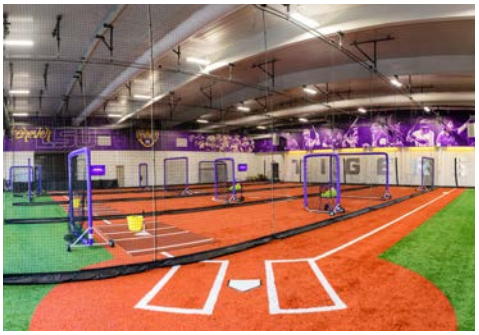

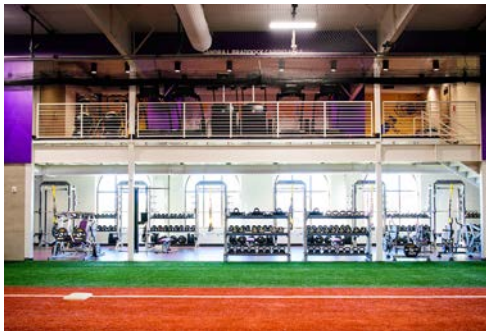

FIRST-CLASS FACILITY
(Top left) Entrance into weight room & stairs to cardio equipment. (Top right) Cardio Room. (Bottom left) Five hitting lanes. (Bottom right) Weight & Cardio Room.

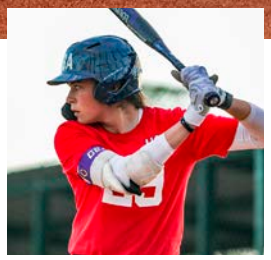

TOP PHOTOS LEFT TO RIGHT: PLEASANTS, DOBSON, A. SANCHEZ, JAQUISH, ANDREWS
BOTTOM PHOTOS LEFT TO RIGHT: HOOVER, S. SANCHEZ, GRIGGS, BELL

Tigers Worldwide

LSU players have made their mark on the international level since the program restarted in 1997, playing for various national teams across the globe.

Current All-American shortstop Taylor Pleasants won a gold medal with Team USA in the 2022 World Games. Pleasants logged two hits and a pair of RBIs to help Team USA win their third consecutive WBSC World Championship title. Pleasants also helped Team USA win gold in the 2022 Canada Cup where she batted .313 and drove in eight runs.

Current LSU assistant coach Howard Dobson has served as an assistant coach for Team USA for 10 years. Dobson was a part of the 2020 Tokyo Olympic team that captured the silver medal.

Savannah Jaquish has built a lengthy resume with Team USA. Most recently in 2023, Jaquish played in the XVII World Cup Group A Tournament in Fingal-Dublin, Ireland that qualified the Eagles to the 2024 World Cup, as well as the Pan American Tournament in Santiago, Chile that saw the U.S. claim its 10th PanAm gold medal. In Ireland, Jaquish batted .429 and had a tournament-best .667 on-base percentage behind three hits and five walks. In Chile, Jaquish had three hits, including a home run and a triple, and finished with three runs, four ribbies and a stolen base.

Jaquish was honored with the Glen Todd Award: Most Valuable Player in the 2022 Canada Cup after batting .545 behind 12 hits, a team-high 13 RBIs and 11 runs scores, including three home runs over a nine-game stretch. She was also named to the 2022 Pan American Championship roster where she tallied a .550 batting average, 17 RBIs, 11 hits and two home runs on the way to another gold medal win. Jaquish is a three-time WBSC World Championship participant highlighted by a gold medal win in 2018 where she had a .308 batting average with a pair of home runs and six RBI. She also earned a gold medal in the 2019 Pan American Games and Japan Cup.

Aliyah Andrews played with Team USA twice in 2023 as she dawned the Red, White and Blue in the XVII World Cup Group A Tournament and the 2023 Pan American Tournament in Santiago, Chile. Andrews had a tournament-high two triples in Ireland, and scored three runs, had a 1.150 OPS and one RBI and one stolen base. In Chile, Andrews tallied two hits, five runs, an RBI and a stolen base.

Amanda Sanchez became the program's first Olympian as a participant with Mexico in the 2020 Tokyo Olympics. Sanchez appeared in six games, including the bronze medal game against Canada.

Carley Hoover played a part on the USA Softball level, making appearances in the Japan All-Star Series, USA Softball International Cup and the Japan Cup in 2018. She also participated in the in the 2016 World CUp of Softball.

Shemiah Sanchez has suited up for Puerto Rico in the 2018 International Cup and 2020 WBSC Softball Americas Qualifier.

Emily Griggs was a World Cup of Softball participant as a member of the 2016 Women's Elite Team as well as the 2015 Junior Women's National Team.

Bianka Bell is a two-time gold medalist as a member of the 2016 WBSC Women's World Championship team and the 2015 World Cup of Softball roster. She also won a silver medal with the 2016 World Cup of Softball team.

Academic SUCCESS

COX COMMUNICATIONS ACADEMIC CENTER FOR STUDENT-ATHLETES

Walt Holliday
Executive Director

Jason Shaw
Director of Academic Affairs

Kenyatta Walker
Associate Director
Academic Advisor

MODELS OF EXCELLENCE

LSU, in particular the efforts of the Cox Communications Academic Center for Student-Athletes, is one of eight colleges and universities nationwide that was honored by University Business magazine in its Spring 2016 Models of Excellence recognition program. The Models of Excellence program recognizes innovative approaches to encouraging and nurturing student success on campus. "For student-athletes, pressure bears down from all angles - from classroom expectations to media scrutiny," says University Business senior editor Tim Goral. "LSU realizes the unique challenges this population faces, and offers a holistic solution that helps this group succeed outside of game day."

Honors of distinction

BRITINI
SNEED
2009 LSU ATHLETICS HALL OF FAME

ASHLEE
DUCOTE
2019 LSU ATHLETICS HALL OF FAME

KRISTIN
SCHMIDT
2017 LSU ATHLETICS HALL OF FAME

YVETTE
GIROUARD
2021 LSU ATHLETICS HALL OF FAME

AJ
ANDREWS
2016 SOFTBALL'S FIRST GOLDEN GLOVE AWARD WINNER

CIARA
BRIGGS
2022 AND 2023 RAWLINGS NFCA GOLD GLOVE AWARD WINNER